MAGICIAN

Oreda-
Junior Class

1936

Oreda Mae Rarick

Marjorie Ann Kramer

To the best friend I ever had. Lois Stephens '37

Hurray for music (Band)

Gerald M. Little

To a sweet girl Garnet Marie Boright "32"

To a band pal "36" Marjorie Ann Kramer

Bill Fowler "38"

Ruth Smith "36"

Catherine Kennedy

Music appreciation

Vermadell Chandler "36"

Rosemary Locke "36"

Very sweet girl Mildred Poore "37"

"A Cheerful friend" Wilma Haas

Harry Fording H.S. "37"

To a swell Band Member Chester

To a very nice girl Hilda [illegible]

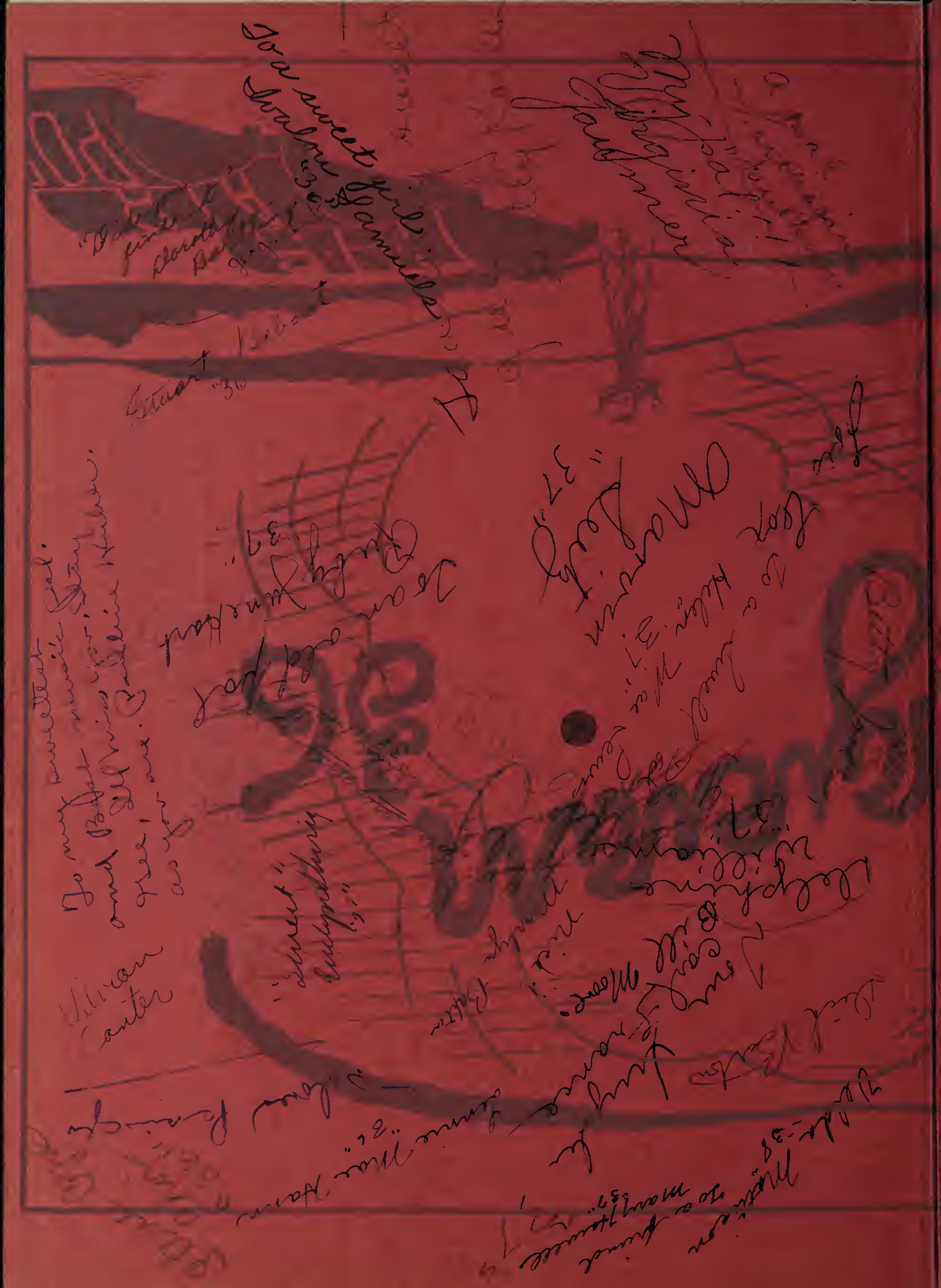

To you from me,
Robert H. Larkin
"38"

Clifford Childress

THE MAGICIAN

1936

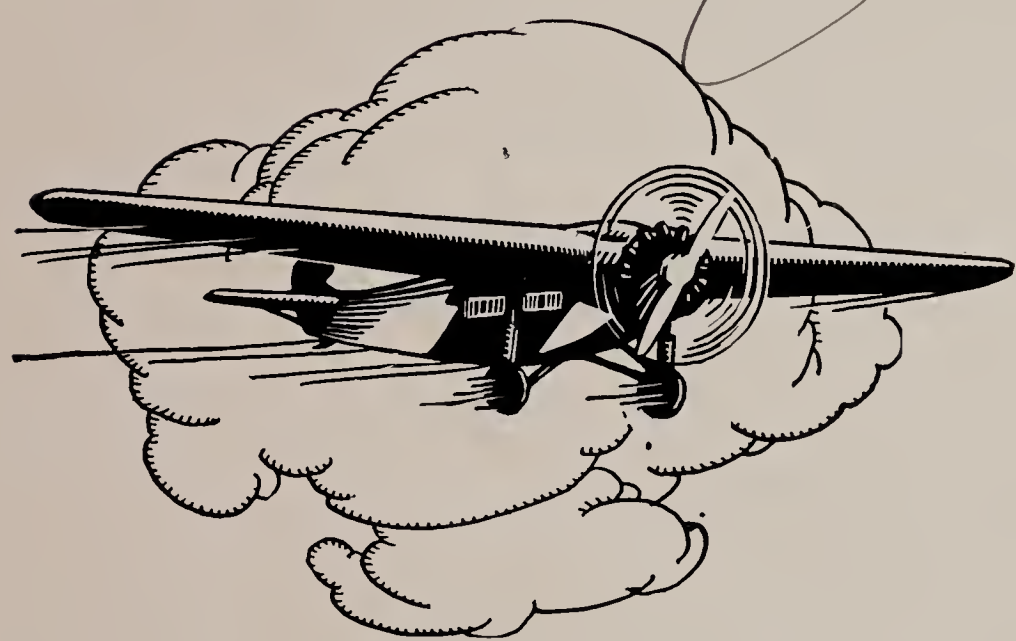

PUBLISHED BY THE

SENIOR CLASS

OF

CENTRAL SENIOR HIGH SCHOOL

MUNCIE, INDIANA

FOREWORD

WE have enjoyed producing this book, which attempts to incorporate the highest ideals of our class.

Realizing that it is the ideal of an accomplishment that finally gives it life and being, we have constantly kept in mind the significance of each individual, unit, and incident.

Now our wings have been tried; our capacity has been tested. Our plane vibrates with eagerness to be on its way.

Let us remember to keep our eyes focused on the beacon gleams of faith, hope, and charity.

Virginia V. Dean
"Student Teacher"

a darling personality
with a charming smile.
Joyce Knapp

a pal of Yours
Olive Rose
"37"

DEDICATION

TO THE PARENTS of the senior class of 1936, who have so kindly and lovingly made possible for us the attainment of the highest and best in life by their encouragement of education, this Magician is affectionately dedicated.

Charlie Berry
Student Teacher Band.
1936

ADMINISTRATION
SENIORS
UNDERCLASSMEN
ORGANIZATIONS
ATHLETICS
FEATURES

"To a very nice girl"

Louise Hilty

T.S.C.

1936

FOOTBOX

Orda, you are an awfully sweet girl. I hope you always have the best of luck.

Harriet Bunay

ry Jane Bair
"Choir"

E. ARTHUR BALL
President, Board of Education

VERNON G. DAVIS
Treasurer, Board of Education

FRED McCLELLAN
Secretary, Board of Education

MISS GRACE FERN MITCHELL
Executive Secretary and Auditor

ADMINISTRATION

Best Wishes!
Robert Weber

CHS
5/29/36
D.W. Horton Supt

PAUL F. ADDISON
Principal, Central High School

D. W. HORTON
Superintendent,
Muncie School City

MRS. SUSAN B. NAY
Dean of Girls, Supervisor of Attendance.

MRS. ERMA B. CHRISTY
Supervisor of Home Economics Department,
Director of Guidance.

H. F. BRICKLEY
Supervisor Industrial Education Department,
Supervisor of Buildings and Grounds.

MISS JEANNETTE ALLAN
Mathematics, Sophomore Counselor.

MISS FRANCES ANDREWS
Head of Botany and Biology Departments.

MISS MARY BALDWIN
Business Education (Second Semester).

GILBERT BLACKWOOD
Electricity.

MISS FLORA BILBY
Art Appreciation and Fine Arts.

MISS ELEANOR JEAN BLY
English and Dramatics.

MRS. ESTHER KELLER BROWN
Latin and English.

MISS EMMA CAMMACK
Latin.

MRS. LOIS CLARK
Business Education.

MISS JOSEPHINE CLEVENGER
Social Science.

MRS. MARTHA COFFIN
English.

R. LLOYD COOLEY
Social Science.

MISS OLA E. COURTNEY
Health Education, Home Economics.

MRS. HELEN CROSS
Business Education, Junior Class Social Sponsor.

MRS. ADLAI DALBY
Librarian.

MISS DEBORAH EDWARDS
English.

WALTER FISHER
Head of Boys' Physical Education Department,
Track, Football, and Wrestling Coach.

H. E. FENIMORE
Head of Mathematics Department.

MRS. KRESZENTIA FENIMORE
Business Education (First Semester).

MRS. KATHRYNE GARCEAU
Receiving Clerk.

MISS ELLA HOLLENBACK
Home Economics, Senior Social Sponsor,
Magician Sponsor.

MISS ELIZABETH HUTZEL
Mathematics.

MISS CHARLINE JAMIESON
Head of Foreign Language Department, Sophomore Counselor.

MRS. MARY JOHNSON
Business Education.

RAYMOND JOLLY
Basketball, Baseball, and Golf Coach, Social Science.

MISS KATHERINE KING
Head of Girls' Physical Education Department.

MISS FLORENCE LENTZ
Social Science.

ROGER LINGEMAN
Head of Physics Department.

MISS OLIVE E. LUDY
Health Service.

RUSSELL T. McNUTT
Head of Social Science Department.

MISS NELLE MASSEY
Home Economics, Manager of Cafeteria.

MISS LUCILE MAYR
English.

MISS KATHLEEN MEEHAN
English, Newswriting,
Munsonian and Magician Sponsor.

MISS MAUDE MICHAEL
English, Junior Counselor.

Best wishes from
M. Michael

IRVIN MORROW
Drafting.

MISS FRANCES O'HARRA
Social Science.

WESLEY C. PIERCE
Printing.

FLOYD RAISOR
Health Education, Director of Intramural Sports.

CHARLES RETTIG
Machine Shop.

MISS MARGARET RYAN
English.

Margaret Ryan
English

MISS RUTH SCHOOLER
Home Economics.

MISS JEWEL STANDERFORD
English.

GLEN STEPLETON
Head of Music Department.

GRIFFIN STEPHENSON
Arts and Crafts, Commercial Art, Magician Sponsor.

CORRECTED

CLARENCE SWINGLEY
Social Science Sophomore Counselor, Bearkitten Coach.

MRS. GLADYS A. TOWNSEND
Social Science, Senior Counselor.

MISS BLANCH E. TUHEY
Head of English Department, Sophomore Counselor.

FRED TUHEY
Head of Business Education Department.

MISS LORENE TURNER
Business Education.

MISS MARY WADE
English, Sophomore Counselor.

NOEL C. WARE
Woodwork and Machine Shop.

HAL B. WARREN
Mathematics, Tennis Coach.

CLYDE WELLINGER
Building Trades.

HARRY WHITTERN
Mathematics.

MISS ANNA MARIE YATES
Business Education, Magician Sponsor.

EDWARD ZETTERBURG
Head of Chemistry Department, Physics.

MISS RUTH ZIMMERLY
Clerk of Records.

A Cathedral Window

By Florence Lanning

A window has moods like people,
  I found as I mused one day.
It's gay as a laughing child
  When touched by a morning ray.
It aches and strains with beauty
  With power to startle or soothe.
One hour it's triumphant, glorious.
  That passes; it's pained and bruised.
But at twilight it's like a woman,
  Weeping for some lost joy.
Soon darkness covers it over
  As sleep will come to us all.
May life be the same as a window
  With often a calm, hushed lull
Mingled with radiant happiness
  But always triumphantly beautiful.

Pretty nice
Jane Blease.

Darling!
A Quoir Pal
Ruth Huffman

Virginia V. Deen
Student Teacher.

SENIORS

SENIOR CLASS OFFICERS

DONALD CHURCH, *President.*

Boys' Pep, Hi-Y, and "M" Clubs, Basketball, Student Council, Magician, All-around Boy, Most Popular Boy.

"Our senior pilot kept his hand on the joy stick and steered our class plane to success."

HOWARD McKINLEY, *Vice President.*

Geography, Hi-Y, and Vergil Clubs, Munsonian, Student Council, Magician, Honor Society.

"Good scholarship and solid dependability have made him a popular passenger on our plane."

LOIS GARDNER, *Secretary.*

Girls' Pep and Vergil Clubs, Girls' Service Club Executive Board, Honor Society, Student Council, Magician, Most Popular Girl, All-around Girl, Relay Queen's Attendant.

"Her charming personality has endeared her to her many friends."

ROBERT A. WILLIAMS, *Treasurer.*

Dauber and Hi-Y Clubs, Honor Society, Intramural, Student Council, Magician.

"A boy of sterling worth who gets things done."

LOIS TAYLOR, *Editor of Magician.*

Ceemoh, Dramatics, Geography, L'Allegro, Science, and Social Science Clubs, Student Health Committee, Honor Society, Magician, "Mignonette," "Only 38."

"Our Lois tackled a hard job and finished it triumphantly. May she always be as successful."

DWAYNE ADAMS, Geography Club, Intramural, Orchestra.
"We like his happy smile."

ATTWOOD R. ALLEN, Band, Boys' Pep and Geography Clubs.
"From the top of his head to the tip of his toes
he's a good sport."

AL AMBURN, Intramural, Student Council, "Mignonette."
Yell Leader, Boys' Pep and Geography Clubs.
"He has personality plus."

HELEN MAE ARNOLD
"Pleasant to meet and more pleasant to know."

HAZEL ARTRIP, Geography Club.
"Artrip' through school with Hazel has been a pleasant one."

DOROTHY MAE AUSTIN, Girls' Pep Club.
"Pretty to walk with, witty to talk with, and pleasant to think about."

VIRGINIA AUSTIN, Class Giggler, Friendship, Geography, Dauber, Girls' Pep, and L'Allegro Clubs.
"A ray of sunshine."

MARJORY A. BABCOCK, L'Allegro and Science Clubs, Band.
"Quiet, charming, and musical."

MARVIN BABCOCK, Intramural, Magician, Geography, Hi-Y, and Vergil Clubs.
"Marvin has excellent prospects for a brilliant future."

DONALD BADDERS, Boys' Pep and Geography Clubs.
"A real friend who is full of fun."

MARY ALICE BADDERS, Friendship and Girls' Pep Clubs.
"She is a very winsome girl and charming as a pearl."

ETHEL BAILEY
"She's always a good sport and sees the bright side."

(widow)
MARY JANE BAIR, Science Club, Magician.
"Small and peppy is she."

Her daughter married Todd Murray (Dorienne's son)

CHARLES BAKER, Intramural.
"This Baker will make his dough as an expert machinist."

FLORENCE A. BAKER, Geography Club. (Gable) died 1980's
"An all-round girl and a valuable friend."

VIRGIL L. BAKER
"He has a good disposition."

PHILIP BALL, Hi-Y, Science, and Vergil Clubs, Band, Magician, Honor Society.
"He does his work every day no matter what stands in his way."

HARRY BANEY, Honor Society.
"Scholarship is his middle name."

MILDRED BANEY
"A well-liked senior."

GEORGE HANLEY BARKER, JR., Honor Society, Dauber Club, Track, Munsonian, Magician, "Only 38."
"Personality, dependability, and a flashing smile have made him outstanding."

DOROTHY BARTLING, G. A. A., Magician.
"Not too serious, not too gay, a very fine girl in every way."

RICHARD BARTON, Junior President, Honor Society, Intramural, Football, Wrestling, Student Council, Magician, "Mignonette," "M" and Vergil Clubs, "Only 38."
"There is no task too hard for Dick; Until it is finished, to it he will stick."

STUART BEBOUT, Honor Society, L'Allegro Club, Orchestra.
"Stuart and a piano supplement each other; together they equal sweet melodies."

MAURICE BECHTEL, Geography Club, Wrestling, Intramural.
"A good friend to know."

MARTHA LOU BECKETT, Girls' Pep Club.
"Her smile will be remembered."

LEONARD BELL, Geography, Hi-Y, and "M" Clubs, Intramural, Football Manager, Magician.
"When you hear a ring, you think of a bell,
And Central's ring is Leonard Bell."

MARY ELIZABETH BELL, Geography Club, Munsonian, Magician.
"She has a genial spirit which smiles on all."

MARYBELLE BENNETT, Girls' Pep, L'Allegro, and Social Science Clubs, Band, Honor Society, Magician, Munsonian.
"She excels in music and in everything she does."

UVA F. BENNETT, Geography Club.
"Uva sweet disposition."

A. C. BERNSTEIN, Best Dressed Boy, Class Sheik, Tennis and Basketball, Basketball Manager, Geography and "M" Clubs.
"That man about town, A. C., is a future politician."

HARRIET BEUOY, Friendship, Girls' Pep, Science and Vergil Clubs, Magician, Philatelic Society, Munsonian, Honor Society, "Mignonette."
"Harriet will miss Central; we'll miss her, too."

MILDRED BIRT, Friendship and Geography Clubs, Munsonian, Magician, "Mignonette," "Only 38."
"Central will really be hurt when it loses Mildred Birt."

DWIGHT E. BLACK, Boys' Pep, Dauber, Hi-Y, and L'Allegro Clubs, Orchestra, Band, Senior Quartet, "Only 38."
"Fond of music and musical people."

WILLIAM BLACK, L'Allegro Club, Band.
"Singing songs will get him along."

JANE BLEASE, Girls' Pep Club, Junior Treasurer, Student Health Committee, Munsonian, Student Council, Magician, "Mignonette," Relay Queen's Attendant.
"Success in life will be easy for Jane; she has beauty, brains, and a winning way."

BETTY BONHAM, Geography Club.
"Kind and considerate of others is always Betty's way."

BERNEIDA BOYD, Dramatic and Girls' Pep Clubs, Student Health Committee, Munsonian, Magician, "The Jade God."
"A sweet, winsome girl with a charm all her own."

GLENNA BOYD, Geography Club, Magician.
"Her distinguishing trait is her good nature."

ROSA R. BRICKER
"A quiet girl who is liked by all."

DOROTHY BRIGHT, Geography Club.
"She's quiet and composed."

TOM BRIGHT, Intramural.
"He's full of mischief and fun."

O'NEIL BROOKS, Geography Club.
"Bashful and beaming."

GENEVA BROWER, Friendship Club, Magician.
"She's always smiling and plucky."

ADAM BROWN, Class Historian, Honor Society.
"Adam holds a high place in the estimation of his classmates."

DRUCILLA BROWN, Magician.
"A girl we are proud to know."

B. EUGENE BROWN, Science Club.
"A future electrical engineer."

EDMOND EUGENE BROWN, Boys' Pep and Geography Clubs, Intramural, Munsonian, Track, Magician.
"Gene has what it takes to make a successful person."

EVELYN BROWNEWELL, Vergil Club.
"Just because she's quiet is no sign she can't sing."

A choir pal, Evelyn Brownewell

JUNE BRYAN, Student Health Committee.
"She loves drawing."

RICHARD BUMP, Geography Club, Intramural, Football.
"Our class sleeper has a winning way."

Became a teacher and later principal at Anthony Elem. Died 1984 - cancer

LORRAINE BUNDY
"She is short, but she has many friends."

RUTH BURCHARD, Geography Club, Magician.
"Her pleasant smile makes many a sale."

MARY LOUISE BURKETT, Geography Club.
A loyal senior girl."

BOB BURTON, Geography Club.
"A fine disposition has Burton; of this we are certain."

MARY LOUISA CARTWRIGHT, Geography Club, G. A. A.
"A happy owner of a heart of gold."

LORENA CHAPMAN, Geography Club.
"She is dependable and courteous with a cheerful smile for everyone."

MARIE CHENOWETH, Magician.
"Sweet and friendly."

BOB CHILDS, Intramural, Magician.
"Our artist from Matthews."

BERNARD CHILTON, Intramural, Golf, Magician.
"Barney is the essence of personality."

MYRON CLARK, Hi-Y and Science Clubs, Magician.
"A man of his word."

ROSCOE CLARK, Band, Orchestra, Magician.
"A witty gentleman, a sensible scholar, and a finished musician."

CURTIS ELWOOD CLIFFORD, Geography Club.
"Clifty will be remembered as a popular Centralite."

ROBERT CLOUSE, Boys' Pep, Hi-Y, and L'Allegro Clubs, Intramural, Basketball, Track, Senior Quartet.
"An athletic musician."

ADA V. CONN, Geography Club.
"She has an attractive personality."

MARY ETTA COOVERT
"An unassuming girl of sterling worth."

STEVE COPE, L'Allegro Club, Student Health Committee, Senior Quartet.
"Beau Brummel himself."

LOIS COX, Science Club, G. A. A., Munsonian.
"Lois has one of Central's favorite smiles."

ROBERT CRAGO, Munsonian, Magician.
"Bob does his work quietly, busily, and accurately."

FLOYD CREECH
"A newcomer with a winning way."

WINIFRED CRISLER, Vergil and Ceemoh Clubs, Honor Society.
"Cicero and Caesar are two of her good friends."

VAN CROSHIER, Social Science Club.
"Swimming is his hobby."

HILDA MAE CURTIS, Geography Club.
"One of the Bearcats' most consistent boosters."

ARTHUR C. DAGUE, Philatelic Society, Magician, Honor Society.
"As a business manager he has shown real skill.
He has many good friends and always will."

DONALD DAUGHERTY, Hi-Y Club.
"Don, who is one of our Einsteins, is jolly, likeable, and fine."

MARIAN DAUGHERTY
"A pleasant addition to Central's portals."

CHARLOTTE DAVIS
"When she speaks, she says something."

MARY ALICE DAVISSON, Dramatic and Dauber Clubs, Munsonian.
"She has a sunny disposition."

TOM DAWSON, Hi-Y Club, Intramural, Munsonian, Magician.
"A quiet artist who will achieve honors."

ROBERT DEERR, Geography Club, Intramural, Basketball.
"Office work is what he likes; to be a friend is his delight."

DOROTHY DE LUCY, Friendship and Geography Clubs.
"She has quiet dependability and a friendly manner."

MARY DEMING, Geography Club.
"Her chief habit is making friends."

SYLVESTER L. DOOLITTLE, Geography Club.
"Photography is his hobby."

LORENE DOUTHITT, Ceemoh and Geography Clubs, Magician.
"Girls, here is your clothes' designer."

IRA DUNNINGTON
"Central's gift to the ladies."

MARGUERITE VIRGINIA DYER
"A quiet, studious, friendly girl."

ESTHER EBRITE, Science, Dramatic, and Vergil Clubs, Magician,
"Take My Advice," Honor Society.
"Capable scholarship and admirable personality make her outstanding."

PHYLLIS EDWARDS, Social Science and Friendship Clubs.
Munsonian, "Mignonette."
"Sweet and childish is her style,
And very winsome is her smile."

MARGARET ELLIS, Dunbar and Dauber Clubs, Colored Class Giggler and Wit.
"She says little but knows much."

MARY ELEANOR ELLIS, Girls' Pep Club.
"Peppy and vivacious."

RUTH ILENE EVANS, Social Science Club.
"Those who know her have a loyal friend."

JAYNE EVERETT, Social Science Club.
"Here is competition for Ginger Rogers."

ROBERT FICHTER, Boys' Pep and Hi-Y Clubs, Intramural.
"Bob goes out for sports in a big way."

JAMES FIELDS, Dauber Club.
"A boy of sterling qualities."

DALE FISHER, "M" and L'Allegro Clubs, Band, Football, Best Looking Boy.
"Michigan's loss is certainly our gain."

MARY ALICE FLOYD
"A lovely girl with a lovely smile."

GENE FOORMAN, Geography Club, Student Health
Committee, Orchestra.
"May Southern California profit by our loss."

HOWARD GALE FORD, Science Club, "Only 38."
"A bright future will be his."

JIM FOSDICK, Vergil, Dramatic, and Hi-Y Clubs, Munsonian,
Intramural, Honor Society, "Take My Advice," "Mignonette,"
Magician, Student Council, "Bargains in Cathay," "The Shepherd
Who Stayed Behind," Best Actor, "Only 38."
"Jim possesses loyalty, friendliness, leadership, and intelligence."

ADALENE FOWLER
"An efficient, well-liked commercial student."

ANNIE LAURIE FOWLKES, Dunbar Club, Magician, Most Popular
and All-around Colored Girl.
"An efficient typist who is liked by everyone."

MILDRED FOX, Dramatic and Girls' Pep Clubs, "The Shepherd Who
Stayed Behind," "Only 38."
"She'll come smiling through life."

CHARLES E. FRAZIER, Willard St. Branch Hi-Y and
Dunbar Clubs, Most Popular Colored Boy.
"We all like Charlie."

MARGUREATE FRAZIER, Friendship Club, Munsonian.
"Central's Amelia Earhart."

ELLA JAYNE FROELKE
"Central will hate to lose her."

ELIZABETH ANN FULL, Girls' Pep Club.
"She likes to ride a bicycle."

DELORIS FULLER, Friendship Club, G. A. A.
"Fuller than sunshine with warmth is her cheery smile."

JAYNE GALBRAITH, Girls' Pep Club, Junior Secretary, Girls'
Service Club Executive Board, Magician, Best Dressed Girl.
"A popular girl we all agree,
And beautiful as you can see."

MARTHA L. GALLIMORE, Munsonian, Magician.
"Give her something to do, and you know it will be done."

ROBERT D. GAYLOR, Geography Club, "His First Dress Suit."
"The best way is the gay way."

MARY JANE GINDHART
"She holds a warm place in every one's heart."

SAM GIORGIANNI
"We're glad you came back to Central."

FOSTINE MAE GLENN, Geography and Dunbar Clubs.
"She wants to be a nurse; her energy and thoughtfulness should make her succeed."

FRED GOFF, Munsonian, Magician.
"Sleuthy Central has a nose for news."

MARGARET GOFF, Friendship Club, Munsonian, Magician.
"Oklahoma lost a sparkling jewel
When Marge came here to school."

EMERSON GOODALL, Geography and Willard St. Branch Hi-Y Clubs, Best Colored Boy Dancer.
"A senior with dignified poise."

NOLENE GOODALL, Dunbar Club.
"She always has a bright smile."

JIMMIE GOODMAN, Dauber Club.
"Jolly is Jim, and we're all for him."

ROBERT GOUL, "M" Club, Intramural, Football, Track, Wrestling, Magician, Junior Vice-President.
"A real sportsman and a fine fellow."

WILLIAM GOUL, "M" Club, Intramural, Football, Track, Wrestling, Magician.
"We are sure you will succeed in life as well as you did in football."

BETTY JANE GRANT, Girls' Pep Club.
"Sugar is sweet, but B. J. is sweeter."

BOB GRANT, Hi-Y Club, Basketball, Magician, "Only 38."
"Bob aspires to be a speed king."

ALBERT GREELY, Magician, "His First Dress Suit."
"The lumber business is getting what Central is sorry to lose."

MARTHA GREEN, Girls' Pep, Friendship, and Social Science Clubs, Magician, Munsonian.
"A more efficient girl we'll never see."

MARY GREEN, Girls Pep, Friendship, and Social Science Clubs, Magician, Munsonian.
"We shall not forget her quiet friendliness."

MATILDA GREEN, Geography Club.
"She's a friend of all."

MILDRED VIA GREEN, Geography and Ceemoh Clubs.
"Always leaves people with the feeling that they'd like to know her better."

MARY FRANCES GREENE, Girls' Pep Club.
"If it's being done, Mary will do it."

EVERETT I. GREENLEE, Geography Club, Intramural, and Magician.
"Central's senior comedian."

RAY GRIBBLE, Intramural.
"A fine boy we all agree."

GLADYS LEOTA GRIFFITH, Vergil Club, Band.
"A more loyal and dependable girl there is none.
She holds the respect and admiration of everyone."

DORTHY GROW, Friendship and Dauber Clubs, Magician.
"She 'Grows' more popular every day."

VIVIAN EUNICE GUTHRIE, Dunbar Club.
"Sweet and bashful."

WILMA HAAS, Ceemoh, Science, Vergil, and Dauber Clubs.
"Not many people are as dependable and prompt as Willie."

GERALD F. HACKETT
"Dark and handsome with a winning smile."

PAUL HAINES, Boys' Pep Club, Intramural, Track, Wrestling.
"Happy and carefree is Paul, and he is liked by all."

PAUL HANEY, Geography Club.
"He has the ambition to climb the ladder of success."

LENNIE MAE HANN, Geography Club, Honor Society, Magician.
"Our mathematical wizard."

LORETTA HANNAN, Girls' Pep and Dramatic Clubs, "Mignonette," Relay Queen's Attendant.
"She is a tonic and a delightful, peppy one, for she can 'Sing Your Blues Away'."

BETTY HARROD
"One of our popular blondes."

DON HARROLD, Boys' Pep and Hi-Y Clubs.
"A future financier with many friends."

BETTY HARTLEY, Girls' Pep Club, Magician.
"A dancing beam of sunshine."

ROSS HAWKINS, Magician.
"When one thinks of decorations and backgrounds, he thinks of Ross, the handy man."

DONALD HELDENBRAND, "M" Club, Honor Society, Intramural, Football, Track, Wrestling, Magician.
"In football he does excel.
As a friend we think he's swell."

DALE HELMS
"Someday we'll be using a device which Dale has designed."

WILLIAM HERBERT, Golf.
"Woody doesn't say much, but when he does, it counts."

DONALD LARRY HEYWOOD, Dunbar, Geography, and Willard St. Branch Hi-Y Clubs, Intramural.
"He toots some high notes."

BERNARD HICKEY, Student Health Committee, Honor Society, Intramural, Baseball, Magician.
"With his ability he will build to the highest heights of success."

EMILY HIGGS
"She'll be doing acrobatic stunts in the Follies."

JAMES HILTY
"Smiling is the sign of happiness. That is the reason he smiles."

JEANNETTE HIRES, Geography and Girls' Pep Clubs.
"A cheery smile has she for her countless friends."

BURL HOBBS
"Old stamps and old coins will make him a famous man."

DORIS HOLDREN, L'Allegro Club.
"A mirror of courtesy."

ERNESTINE HOLE
"What she has to say is always worth listening to."

MERRILL HOLE, "M," Geography, Hi-Y, and L'Allegro Clubs, Basketball.
"Our popular basketball captain's ponies and efficient playing win honors."

MARADALE HOOVER, Friendship and Girls' Pep Clubs, Student Health Committee, Munsonian.
"Our Miss Inquisitive has poise and pep."

LOIS EVELYN HORTON, Dauber Club.
"Delightfully artistic."

MILES HOSSOM, "M," Science, and Boys' Pep Clubs, Honor Society, Wrestling, Golf, Football Manager, Magician.
"A student with a record of scholastic and athletic achievements."

GEORGE HOUK
"When basketball winners are picked, George will do it."

PAULINE HUBER
"Our Pollyanna is a grand girl."

MARTHA HUGHES, Girls' Pep Club.
"Lupe Velez hasn't anything on Martha."

ROSANNA HURST, Dauber and Friendship Clubs, Band, Orchestra.
"Good things always come in small packages."

DALE HURTT, Intramural.
"Maidens, here is the answer to your prayer."

DONALD LEWIS IRWIN, Boys' Pep, Hi-Y, "M," and L'Allegro Clubs, Intramural, Football, Orchestra, Wrestling, Band.
"Don remembers the grin in grind."

ALICE JACKSON
"Always helping others."

AGNES JENKINSON, Dramatic, Friendship, Girls' Pep, Science, and Geography Clubs.
"An all-around girl."

CHARLES JOHNSON, Boys' Pep Club.
"The quiet lad with the nice voice."

CLAUDE JOHNSON
"Good-natured Claude will be missed by every one."

EUGENE JOHNSON, "Take My Advice," "The Shepherd Who Stayed Behind," Dauber, Dramatic, L'Allegro, and Vergil Clubs, Senior Quartet.
"He will sing his way to success." died 1984-? bachelor

LEWIS JOHNSON, Geography Club.
"Lewis is everybody's friend."

MERLE JONES
"He wants to be a sailor."

MOLLIEANN JONES, Girls' Pep and Science Clubs.
"Her bewitching eyes and sweet personality go a long way."

RUTH JONES, Geography Club, Best Dressed and Best Looking Colored Girl.
"Her splendid penmanship is something to remember."

WENDELL JONES, Geography Club.
"A quiet and conservative lad with a yen for music."

WILLIAM ERNEST JONES, Intramural.
"An engineer he hopes to be."

SHIRLEY KASSON, Girls' Pep Club.
"Desires are 'havings' with Shirley."

JERRY KEEVER, Hi-Y Club, Magician.
"Jerry's good humor has endeared him to everyone."

DAVID E. KEMPER, Boys' Pep and Geography Clubs.
"Anderson's loss has been Central's gain."

LEWIS KING
"A good friend to have."

VERA E. KING, G. A. A., Munsonian, Vergil and Friendship Clubs, Magician, Honor Society.
"Of much service have been her quick and accurate fingers."

JUNE KLEINFELDER, Girls' Pep Club, Magician.
"A girl we'd hate to be without.
In everything she's a good scout."

ERNEST KRUG
"We wonder if it is a great 'shock' to be an electrician."

BETTY KRUSE, Girls' Pep, Science, and Vergil Clubs, Magician, Honor Society.
"Intellectual but always ready for fun."

CHARLES LAMB, Hi-Y Club, Magician.
"Peppy smile, peppy ways, peppy fellow."

NAOMI LAMB, Friendship and Girls' Pep Clubs, Magician.
"Lamb in name but meekness has no place in attractive Naomi's life."

OTIS LAMM, Intramural.
"He wants to be a tool-maker."

LOWELL LA MOTTE
"He will be a famous chemist."

FLORENCE LANNING, Social Science and Vergil Clubs, Honor Society, Munsonian, Class Poet.
"Our college girl."

ELLEN LEAVELL, Dunbar Club.
"Her voice is always soft and low."

WALTER LEONARD, Dauber and Hi-Y Clubs, Intramural.
"His signs will guide him to future success."

MARTHA LINN LETZLER, Dramatic and Girls' Pep Clubs,
"His First Dress Suit."
"Shy and sweet; she can't be beat."

ELEANOR LEWIS, Ceemoh and Geography Clubs.
"She has a merry twinkle in her eyes."

MARIETTA LICHER, Girls' Pep, L'Allegro, Science and Friendship Clubs, Orchestra.
"A musician whom Central has been glad to have had."

PAULINE LITTLER, Dramatic, Geography, and Girls' Pep Clubs, Munsonian, Magician.
"Pauline is as sweet as can be."

ROSEMARY LOCKE, Ceemoh and Friendship Clubs, Student Health Committee.
"Loved always will she be by plain women made beautiful, for she wants to be a beauty operator."

MARY VIRGINIA LONG, Girls' Pep, Science, and Social Science Clubs, Student Health Committee, Munsonian, Magician, "Mignonette."
"She will 'Long' be remembered."

CARL LOSH, Intramural.
"He is the height of all ambition."

VERNA LOUNSBURY
"Speech is great, but silence is greater."

ELMER LUNDBERG, Hi-Y and Science Clubs,
"Mignonette."
"Elmer is a go-getter."

EMORY McCLAIN, Geography Club, Intramural.
"He will roll and roll to success, for he has the qualities which make everyone like him."

✓ANNE McCLUNG, Honor Society, L'Allegro, Science, and Vergil Clubs.
"Studying and succeeding go hand in hand with Anne." married Lowell Ford died 1982

HELEN McCOY, Girls' Pep and Dauber Clubs.
"Smiling seems to be her hobby."

RICHARD McCRACKEN, Science and Boys' Pep Clubs, Intramural.
"He's good with a pen and pencil you see,
For he has drafting ability."

OMER McFARLAND
"A real fellow and a perfect gentleman."

WILLIAM McGALLIARD, Honor Society.
"An electrical wizard and a fine fellow."

CARL McGARY, Science Club, Magician, Band.
"Carl is a real pal."

DAVID A. McGILLIARD, Dramatic and Hi-Y Clubs, Orchestra,
"The Shepherd Who Stayed Behind."
"Stamp collecting is his hobby."

CHARLES McGRAW
"He is able to succeed in anything he attempts."

BILL McINTOSH
"It can't be said that Bill doesn't enjoy life."

EDGAR McLAUGHLIN, Geography Club.
"Happily and cheerfully Edgar goes along."

ROBERTA McLAUGHLIN, Girls' Pep Club.
"She looks up to everyone."

JAMES D. McNABB, Track
"A popular draftsman of great promise."

THELMA McNELLY, Geography Club, Best Girl Dancer.
"She's a wonderful dancer."

BILL MAGGS, Magician.
"A friendly compound of wit and wisdom."

DICK MAGGS
"Always whistling and always gay."

FRANCEINE C. MANN, Friendship and L'Allegro Clubs, Magician.
"We've never seen her angry. Have you?"

MARTHADEL MANSFIELD, Science and Girls' Pep Clubs, Munsonian, "His First Dress Suit."
"The world would be full of fun and frolic if we all were like Marty."

KENNETH MARTIN
"A regular fellow whom everyone likes."

PEGGY ELIZABETH MARX, Girls' Pep Club, Magician.
"Numbers her friends by the people she has met."

EDWARD GILMAN MASON, Boys' Pep and Social Science Clubs.
"A fine fellow to know."

OLLIE MAE MASTIN, Dunbar and Geography Clubs.
"Sweet but very shy."

CHARLOTTE MAULLER
"Quiet and sincere in every thing she attempts."

ROBERT MAYNARD
"Bob has a powerful ambition — electricity."

CHRIS MENTIS, Dramatic and Hi-Y Clubs.
"Here is a boy we shall miss,
For there is not another like Chris."

BETTY MEYER, Girls' Pep Club, Honor Society, Magician.
"Neat, dependable, and sweet."

MARIAN MEYER, Girls' Pep Club, Magician.
"A gay page in the library."

HERMAN MICHAEL
"Herman thinks first and talks afterward."

LLOYD MILES, Boys' Pep Club.
"A peppy Central booster."

NINA MILES, G. A. A., Science Club, Magician, Best Girl Athlete.
"Time: 1944. Scene: Doctor's office.
Physician: Dr. Nina Miles, M. D."

CHARLES F. MILLER
"His sincerity has gained him many friends."

LUCILLE MILLER
"Always does what is expected of her."

MALCOLM MILLER, Student Health Committee, Hi-Y Club, Magician, "Mignonette," Honor Society.
"His future is in electrical engineering."

RUTH MILLER, Geography Club, Munsonian.
"She has made her friends by honesty and faithfulness."

SALLY LU MILLER, Friendship, Geography, and Girls' Pep Clubs.
"A girl who brings sunshine into others' lives."

BILL MILLER
"He's a jolly good fellow."

HARRY MILLS, Band, L'Allegro Club, Orchestra, Magician.
"He can, because he believes he can."

CLIFFORD MILLSPAUGH
"Clifford will own a service station some day."

AVA MISER, Band.
"One of our talented band members."

MARY JO MOORE, Geography and Girls' Pep Clubs, Student Health Committee.
"Full of fun and vigor."

WILLIAM MOORE, Band, Boys' Pep, Hi-Y, and Science Clubs, Orchestra.
"Is he teasing? Then 'tis he."

HARRY MULLENIX
"He's the stage manager behind the scenes whose work brings success across the footlights."

FRANKLIN W. MULLIKIN, Geography Club.
"He's always jolly and full of fun."

LIDA JANE NELSON, Vergil Club.
"Quiet, industrious, and conscientious."

JAMES NETTLES, Dunbar, Geography, and Willard Street Branch Hi-Y Clubs, Intramural, Best Colored Actor.
"He has plenty of vim and vigor."

MARYELLEN NEWTON, Girls' Pep Club, Munsonian, Magician.
"Sweet and plaintive is her style,
And very winsome is her smile."

JUNE NICEWANNER, Dramatic, Geography, and Girls' Pep Clubs, Student Health Committee, Magician, Munsonian, Honor Society,
"Take My Advice."
"Why gentlemen prefer blondes."

BETTY SUE NICHOLS, Friendship, Girls' Pep, and Social Science Clubs, Munsonian.
"She's friendly, congenial, and kind."

ROBERT OVERSTREET
"A new Centralite who is very welcome."

NAOMI OXLEY
"Here's a girl it's a pleasure to know."

GEORGE WILBUR PAINE, Boys' Pep Club, Intramural Manager.
"A loyal booster of Central's sports."

MARCELLA D. PARCHER, Science, Dramatic, and Friendship Clubs, Student Health Committee.
"A poet who has a winning smile."

CAROLINE PARDIECK, Friendship Club.
"A quiet girl, a faithful friend,
Always ready to lend a hand."

EILEEN PAUL, Munsonian.
"Sweet and sincere."

JANE PEMBERTON, Friendship, Girls' Pep, Science, Social Science, L'Allegro, Vergil, and Dauber Clubs, Band.
"What she undertakes to do, she does."

BETTY JANE PENNY
"She enjoys swimming and dancing."

JAMES O. PERKINS
"He is that fellow with the contagious smile."

CHARLES PERRY, Intramural, Wrestling.
"One of Central's popular wrestlers."

DELORES PERSINGER, Honor Society, Munsonian, Vergil Club, Magician, Scholastic Column Honorable Mention.
"She's little, but she's wise.
She's a wonder for her size."

MARTHA PETERS, Friendship Club.
"Fair to look upon, better to know."

LORN M. PICKELL
"He is a follower of Benjamin Franklin's art."

WILBUR PITTENGER, Boys' Pep, Dauber, Geography, and Hi-Y Clubs, Intramural, Magician.
"He aspires to be a newspaper man."

KATHRYN PRINTZOS, G. A. A., Geography, Friendship and Dauber Clubs, Munsonian.
"A princess of a girl."

REBECCA QUIRK, Friendship Club. (Keerling)
"Although she's been here only a year, Becky is well known."

CATHERINE RAMSEYER, Friendship Club.
"We have enjoyed having her with us even for only one year."

HELEN RATLIFF, Geography Club.
"A lovely lady to behold
With a heart of purest gold."

GEORGE REA, Honor Society.
"Our efficient printer and general handy-man."

BARBARA RECTOR, Girls' Pep Club.
"A good-natured girl."

HARRY E. REDKEY, Intramural, Baseball.
"A pal one likes to claim."

ELEANER KATHALEEN RENFROE, Dauber and Geography Clubs, Munsonian.
"Her first thought is for the other fellow."

MORRIS RESLER, Geography Club, Intramural.
"He who reads Dickens is not far from the top."

PHYLLIS RICE, Girls' Pep and Science Clubs, Magician, Munsonian, Best Looking Girl, Relay Queen.
"She can't frown; she's never tried."

KENNETH RICHARDSON, Intramural, Munsonian.
"A hard worker and a future machinist."

JEAN ROBBINS, Friendship Club.
"We all like Jean; she makes friendship a habit."

HELEN ROBERTS, Friendship and Vergil Clubs.
"A quiet senior with high ideals."

VERA JEAN RODERICK, Geography Club.
"A girl who has a personality that wins every one."

ISAAC ROUTH, Boys' Pep Club, Student Health Committee, Intramural.
"Isaac's ambition is to be another 'Babe Ruth'."

GEORGIANA RUBLE, Dramatic, L'Allegro, and Vergil Clubs, Magician, Student Health Committee, Honor Society, "Only 38."
"She took an 'A' out of average and put it in extraordinary."

SARAH SACKETT, Ceemoh, Friendship, and Girls' Pep Clubs, Munsonian.
"A white uniform and cap is her ambition."

died 2/10/85

OVERTON SACKSTEDER, III, Hi-Y, "M," Vergil, and Science Clubs, Student Health Committee, Intramural, Football, Magician, Wrestling.
"My kingdom for a horse!"

JUNE SANDERS, Student Health Committee, Honor Society, Munsonian, Science Club.
"Always ready to do her part and more, whenever it is necessary."

LILLIE SANDERS
"By always being sweet she has earned her place as one of Central's best liked girls."

HERB SCHRIMPF, Boys' Pep Club, Football.
"When thinking of Herb, we have thoughts superb."

CARL S. SCHUCK, Munsonian, Intramural.
"A winning smile and a pleasing personality are Carl's trumps."

BECKY SCHUSTER, Girls' Pep Club.
"One of Central's knitters of fame."

JOHN SELDOMRIDGE, Geography Club, Intramural.
"Although the road to success is hard, he'll make it."

VIVIAN SHATTO
"Vivian has countless friends."

ROBERT SHAW, Boys' Pep, Hi-Y, and Geography Clubs, Student Health Committee, Magician, Best Boy Dancer.
"Bob is popular with everyone."

ROBERT D. SHEETS, L'Allegro and Hi-Y Clubs, Intramural, Band.
"His good nature will carry him far."

JACK SHEPHERD, JR., Boys' Pep and Hi-Y Clubs, Intramural.
"Jack is studious and full of good humor."

BEATRICE SHERMAN, Friendship Club, Student Health Committee.
"Sincere and dependable."

DARRELL SHIPLEY, Hi-Y Club, Intramural, Magician.
"He makes friends and keeps them."

MARY JANE SHORE, Geography Club.
"One of the Bearcats' best boosters."

JANE SHRINER, Girls' Pep and Science Clubs.
"Her only fault is that she has none."

KENNETH SHUTTLEWORTH, Intramural, Football, Wrestling.
"A fighting Bearcat and a splendid sportsman."

IRIS SIPE, Friendship and L'Allegro Clubs.
"Small and dark and made of song and laughter."

FRANCES SNODGRASS, Friendship and Geography Clubs.
"A true friend to all who know her."

LLOYD SNYDER, Boys' Pep and "M" Clubs, Football, Intramural.
"He is a friend worthwhile."

WILLIAM A. SPURGEON
"If ideas were dollars, he'd be at least a millionaire."

Mahala Stepleton is a music gal → Glen Stepleton's sister

NORMAN M. STAFFORD, Geography Club, Intramural, Baseball.
"Takes the knocks like a baseball."

JANET STEIN, Friendship and Girls' Pep Clubs.
"Her accordian music goes 'round and round,
And she's so jolly there's never a frown."

MAHALA MARGARET STEPLETON, L'Allegro and Geography Clubs, Honor Society, Orchestra.
"She'll be a concert pianist."

ROY STEVENTON
"His hobby is chemistry."

VERLIE STONECIPHER, Geography and Dauber Clubs.
"She likes to ride horses."

EDITH M. STORY
"She has a fascinating smile and a twinkle in her eye."

HOWARD STOUT, Boys' Pep, Hi-Y, and "M" Clubs, Basketball, Baseball.
"He has a smile that wins friends and an aim that wins fame."

WILLIAM STUDY, Student Health Committee, Honor Society, Vergil and Hi-Y Clubs.
"A handsome, jolly chap is Bill."

VERETTA SUTTON, Dramatic, Girls' Pep, and Science Clubs, Magician, Munsonian, "Only 38."
"We wish that there were more like her."

MARGARET TAYLOR, Friendship and Girls' Pep Clubs, Girls' Service Club Executive Board, Student Health Committee, "Only 38," Munsonian, Student Council, Magician, Relay Queen's Attendant.
"Poise, personality and perseverance make her a charming girl."

MILDRED TEAL, Dauber Club.
"She uses her feet for skating as well as for walking."

ROBERT TEMPLIN, Social Science and Hi-Y Clubs, Munsonian.
"A future Einstein."

MARTHA JAYNE TESCH, Geography and Girls' Pep Clubs, Munsonian.
"Her ambition is to be a columnist."

MARY ELLEN TESCH, Geography Club.
"An artistic and charming girl."

SUE THARP, Girls' Pep and Science Clubs.
"A girl with pleasant ways."

VERLE M. THARPE, II, Dramatic, Hi-Y, and Science Clubs, Philatelic Society, Class Prophet, Magician.
"Like his hobby, stamps, he sticks to his job through thick and thin."

CLINTON C. THOMAS, Student Health Committee, Honor Society, Dauber Club, "Mignonette," Gold "M," Munsonian.
"An enthusiastic follower of John Burroughs."

AMIE THOMPSON, Dunbar, Geography, and Dauber Clubs, Colored Class Vamp.
"She is flashing and dazzling."

DALE THOMPSON
"One of his many talents is friendliness."

ELIZABETH THORPE
"So sweet and unassuming is she,
That an excellent stenographer she'll be."

MARY E. TIMMONS
"Mary is always full of pep."

MARY TOBIAS, Friendship and Geography Clubs.
"A girl who will make someone a fine secretary."

ELMER TOWNSEND
"We wish him lots of success."

JOHN F. TRAUB
"The best-natured boy we know.
Perhaps that's why we like him so."

CHARLES TUTTLE
"Tall, dark, and handsome."

HAROLD R. TUTTLE, Band, Geography, Hi-Y, and L'Allegro Clubs, Orchestra.
"When it comes to music, he will help make up the band."

DOROTHY DEANE VAN ALLEN, Dauber Club, Munsonian.
"Dorothy's smile has brightened our path."

ARLINE VAN MATRE
"A girl of many interests who takes an eager part in everything."

died of cancer 11/1986

RICHARD WAID, Boys' Pep, Hi-Y, and L'Allegro Clubs, Student Health Committee, Intramural.
"A Central boy who will be hard to replace."

REX WALBURN, Georgraphy and Hi-Y Clubs, Intramural.
"Making friends is his desire.
This is what we admire."

LILLIAN WALLACE
"A charming and lovable girl."

JACK WALLING, Geography Club, Golf.
"A golfer next to Gene Sarazen."

LAURENCE WALSH, Boys' Pep and "M" Clubs, Munsonian, Magician, Yell Leader, Class Wit.
"Come on now; let's hear you yell."

JACK WALTER, Boys' Pep, Dramatic, and Dauber Clubs, Magician.
"Our popular aviator."

married Preston Lockslear III

GARNET MARIE WALTERS
"If she is once your friend, she's always your friend."

LEON WALTERS, Science Club.
"An all-around fine fellow."

MARY CAROLINE WARNER, Science, Dramatic, and Girls' Pep Clubs, Honor Society, Munsonian, Orchestra, Magician, Best Actress, "Mignonette."
"Talented and charming she's known to be
And masters her lessons quite readily."

PHYLLIS WATKINS, Dramatic, Geography, and Girls' Pep Clubs, "Take My Advice," Class Vamp.
"Central's charming fashion-plate."

HARRY R. WEAVER, II, Geography, Science, and Social Science Clubs.
"He is not a 'Weaver' of dreams but a maker of maps."

ROBERT WEBER, Science, Social Science, Dramatic, and Vergil Clubs, Class Shark, Student Health Committee, Honor Society.
"He delights in mental gymnastics."

JOSEPH WEHLAGE, Geography Club, Band, Intramural, Football.
"He is liked by all who know him and is a master with a drafting pencil."

RUTH WEIR
"A shorthand artist."

LOLA WEISSERT, Friendship Club.
"A girl who loves swimming and skating."

ROBERT WERT
"His friends are legion."

LELAH WHITE, Ceemoh Club.
"The kind of student for which teachers are thankful."

WALTER WHITE, "M" Club, Basketball, Football, Track, Magician, Best Boy Athelete.
"Walt has certainly written his name in Central's Hall of Fame,
For he's a star in football, basketball, and every other game."

WILBUR WHITE
"One of Central's dependable boys."

CARL L. WIESENAUER, Intramural, Honor Society, Science Club, Magician.
"There is no doubt about his success as a builder."

RICHARD F. WIGGS
"One of Edison's followers."

RUTH ALICE WIGGS, Student Health Committee, Magician.
"Ruthie is a connoisseur of plays and an all-round fine girl."

JOE CURTIS WILLIAMS, "M" and Willard St. Branch Hi-Y Clubs, Best Dressed Colored Boy, Best Looking Colored Boy, Colored Sheik, Colored Shark, Intramural, Track, Dunbar Club.
"He thinks deeply and believes silence is golden."

LEO WILLIAMS, Dunbar, "M." Geography, and Willard St. Branch Hi-Y Clubs, Intramural, Football, Track, All-around Colored Boy and Athlete.
"High jumping is his speciality and carrying a ball his hobby."

MARIAN WILLIAMS
"Friendliness with her is both a habit and a virtue."

MARY FRANCES WILLIAMS, Friendship, Geography, and Girls' Pep Clubs, Honor Society.
"A compound of jolity, frolic and fun."

DOROTHY WILSON
"Dot is pleasant and likes others to be."

FRANK WILSON, Boys' Pep Club, Intramural, Wrestling.
"Frank is a fine wrestler with a never give-up spirit."

RALPH L. WILSON
"Thrifty with time and a likeable boy."

JEANETTE WOLFE, G. A. A., Geography Club.
"Jolly and full of fun and liked by every one."

ORDEANE WOLFE, Boys' Pep Club, Intramural.
"A witty, well-liked passenger."

VIRGIL F. WOLFE
"Our humorist."

VIOLET M. YINGLING, Friendship Club.
"Dependable, neat, and always very sweet."

ALTA ZEIGLER, Dramatic and Social Science Clubs, Honor Society.
"Her goal is the stage; we know she will reach it."

VIRGINIA ZIMMERMAN, Geography Club.
"The senior class has profited by having her as a member."

Virginia Zimmerman
36.

SENIORS WHOSE PICTURES DO NOT APPEAR

JEANETTE BONNER
"A recent addition to our class."

CLARENCE EVANS
"One of our quiet seniors."

UNDERCLASSMEN

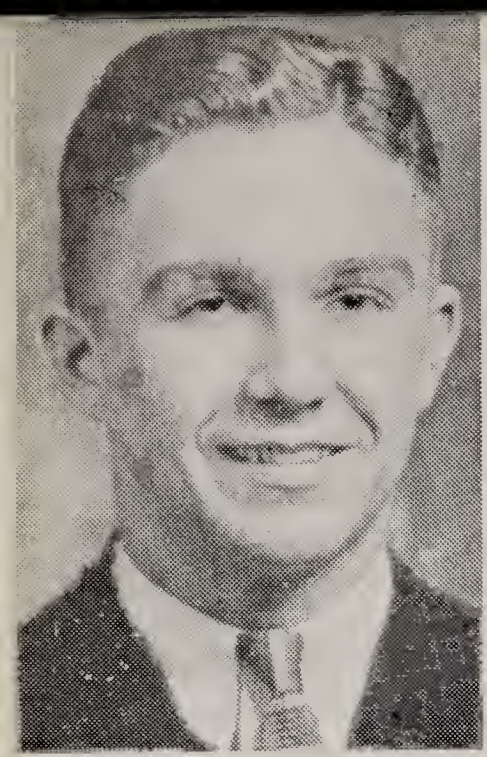

GENE SMITH, President

NORMA WINTERS, Secretary

JUNIORS

JUNIOR CLASS FLIGHT

THE JUNIOR CLASS is composed of students who entered Central from the three junior high schools of Muncie in January and September of 1934. To the original group has been added many pupils from all over the country.

Many embarrassing moments were experienced in our sophomore year. Most of our time that year was spent in becoming acquainted with the building, the faculty, and our classmates. We had an enjoyable sophomore mixer, gave three one-act plays, and received our share of awards.

The Exchange Club furnished a speaker for a special chapel program and gave a banquet for our honor students. The American Association of University Women also sponsored a chapel.

Although we were not organized in our sophomore year, we had a representative committee which met with the chairman of our counselors, Miss Maude Michael, to plan our activities.

In September 1935, we became juniors. Early in the semester we nominated officers. One open period these nominees made their campaign speeches with much trepidation. The next morning juniors voted for a president and a secretary. Gene Smith and Norma Winters were elected.

Committees were appointed and began their duties. The play committee which consisted of Frances Johnson, Margaret Mills, Joe Lake, Mrs. Helen Cross, social sponsor, Miss Anna Marie Yates, and Miss Michael, counselor, selected "The Million Dollar Joke." The play was a financial success and we certainly enjoyed giving it.

The Kiwanis Club and Business and Professional Women's Club, junior class sponsors, furnished speakers for chapels. Other convocations were held for the purpose of acquainting us with high school courses.

The Junior-Senior Prom, which was given May 8, was the climax of our social activities. The committee consisted of Jack Keppler, chairman, Jean Bernard, Mary Frances Streeter, Bonnie Twigg, Norma Winters, Victor Rhyne, and Gene Smith.

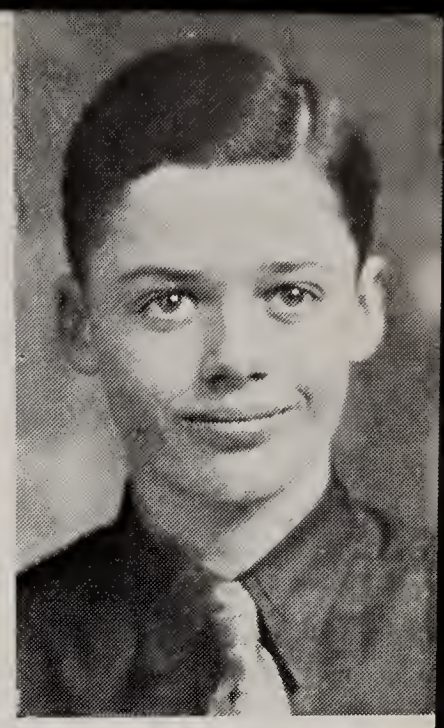

JOE LEDLIE
Sophomore Chairman

SOPHOMORE CLASS FLIGHT

CENTRAL High School's 1938 class members are now classified as 10B's, 10A's, and 11B's and comprise the present sophomore class. There are approximately seven hundred fifty pupils in this group. Most of them came from the three Muncie junior high schools, Blaine, Field House, and Wilson. About twenty-five of them were transferred from junior high schools in other Indiana cities or other states.

When 10B's enter Central, whether in the fall or spring, they are given programs of subjects arranged with their counselors in the junior high schools. Their classes are planned in accordance with their previous school records. An important subject which they find listed is orientation. An orientation group usually has an enrollment of between forty and fifty and is conducted by a counselor, who helps pupils adjust themselves to senior high school. After the preliminary adjustments have been completed, this group guidance program and counseling continues throughout the semester. Consideration is given to evaluation of the high school plan, individual interests and abilities, college training, and vocations. Pupils have conferences with counselors on educational or vocational problems with which they need help. There is a shelf of excellent books in 204, the room in which orientation classes meet; these are used in the units on vocational guidance and self-development.

HONOR SOPHOMORES ENTERTAINED

Sophomores who were honor students in junior high schools were entertained last fall by the Honor Society.

Each semester an extra-curricular program is given by representatives of school organizations to explain aims of various groups to the new sophomores. This semester it was sponsored by the Student Council. The purpose of this is to interest new pupils in these organizations, and by the end of the year many sophomores are actively participating in extra-curricular activities and have definite plans for junior and senior activities.

Joe Ledlie, well-liked sophomore, was appointed sophomore chairman and has worked untiringly toward the best interests of the class. When the Student Council was organized this year, Nancy Sacksteder and Lee Williamson were elected to represent the class. Together with their chairman they have been active members of the Council and have worked to make it a success.

The Exchange Club and the American Association of University Women sponsor the sophomore class. Since February these organizations have planned and presented programs for the sophomores on the first Thursday of each month. Preceding the first one, which was held February 6, Exchange members ate lunch in the Central cafeteria, after which they met with the sophomores in the auditorium and heard a discussion of "The First Principle of Success" by Fred McClellan, secretary of the Muncie School Board. Subsequent programs were held in the mornings; the men's club arranged the boys' meetings, and the women's group sponsored the girls' talks. In May the Exchange Club held its annual luncheon for honor sophomores.

Counselors this year have been Miss Mary E. Wade, chairman, Miss Jeanette Allan, Clarence Swingley, Miss Charline Jamieson, and Miss Blanch E. Tuhey.

JUNIORS

Row I

Left to right
Dorotha Adams
Desoit Allen
Sophie Angel
George Arrington
Betty Jean Astbury
Thomas Barlow
Shirley Barnet
Marlyn Baxter
Chester Beck
Elaine Bennett
John Bezy
Louise Booth
Garnet Marie Boright
Mary Jane Bronne

Row II

Carl Brophy
Hetty Brown
Rhea Campbell
Vivian Canter
John Carey
Arthur Cassity
Peggy Church
Eleanor Clark
Ralph Clark
Juanita Clawson
Mildred Clements
Juanita Clevenger
Anna Jayne Collins

Row III

Lyle Collins
Robert Condon
Herbert Conner
Dick Connolly
Mary Frances Cornelius
Rachel Cory
Helen Louise Crow
Linton Daniels
Joe Davis
Henry Dorton
Andrew Drumm
Florence Everett
Mary K. Everist

Row IV

Jane Exton
Verne Farrior
Marthajane Faulkner
Bob Fell
Dorothy Foster
Norman Foster
Carl France
Marjorie Frick
Lucille Goens
Vivian Goodall
Genevieve Gray
Phyllis Greely
Roy Gribble

Row V

LeRoy Grider
Juanita Grim
Ed Grimes
Hubert Grow
Bill Hannah
Mary Ellen Harriott
Ruby June Hart
Mildred Hasty
Louise Hayden
Dana Sue Hershey
Juanita Hiatt
Jeannette Hiestand
Louise Hilty

Row VI

Dorothy Holaday
Pete Holbert
Kenneth Holdcraft
Eugene Holden
Elizabeth Hook
Ruth Houk
Kathleen Howard
Mary Howell
Eileen Huber
Ruth Huffman
Kermit Hummel
Evelyn Hunt
Bob Johnson

Row VII

Frances Johnson
David Jones
Richard Jones
Vincent Jones
Rita Joris
Catherine Kennedy
Grace Keppler
Jack Keppler
Edith Key
Jayne Knapp
Mary Ellen Knight
Phil Lacey
Floyd Lacy

Row VIII

Joe Lake
Mildred Langdon
Betty Ledlie
Helen Mae Lewis
Bob Livengood
Muriel Lowery
Mickey McGuire
Gail Malsbary
Rachel Mark
Curtis Mason
Frances Maynard
Mabel Medsker
Bob Merz

Row IX

Mary Kathryn Miller
Margarete Mills
Dixie Mingus
Betty Mitchell
Garnet Morgan
Betty Newton
Betty Norrick
William O'Neill
Bob Parr
Herbert Pazol
Geneva Percy
Juanita Perkins
Harold Persinger

Row X

Delbert Pherson
Elverda Pingry
Mildred Poore
Jack Poti
Jerry Rappe
Oreda Rarick
Mary Jane Reser
Edna Rhinehart
Alicemae Rhoades
Victor Rhyne
Donna Belle Risk
Willma Ritter
Bill Robertson

Row XI

Fred Robinson
Frank Rollen
Edith Roper
Mark Ross
Charles Rowe
Earl Sanders
Deloris Scamihorn
Jean Sciscoe
Art Seelye
Marvin Seitz
Paul Shultz
Robert Shuttleworth
Marshall Sipe

Row XII

Bob Smith
Gene Smith
Ruthellyn Smith
Tom Snyder
Winston Sparling
Dorothy Spurgeon
Bob Stanley
X Lois Stephens (Goodpasture) 2nd husband
Roberta Stewart
Mary Jane Stiffler
Kathleen Stoker
Mary Frances Streeter
Dorothy Sullivan

Row XIII

Paul Teal
Marian Templer
Ronald Templin
Charles Thesing
Frances Thomas
Emma Towles
Jim Turner
Bonnie Twigg
James Valos
Bill Van Arsdol
Arthur Van Matre
Joe Warfel
Joe Wegesin

Row XIV

Bernadine Wehlage
June Weir
Norman Wernet
James Whitaker
Ernest Whitworth
Mildred Wiley
Delphine Williams
Evangeline Williams
Charles Wilson
Paul Wilson
Norma Jane Winters
Betty Sue Wise
Maryellen Worl
Bob Wright

JUNIORS

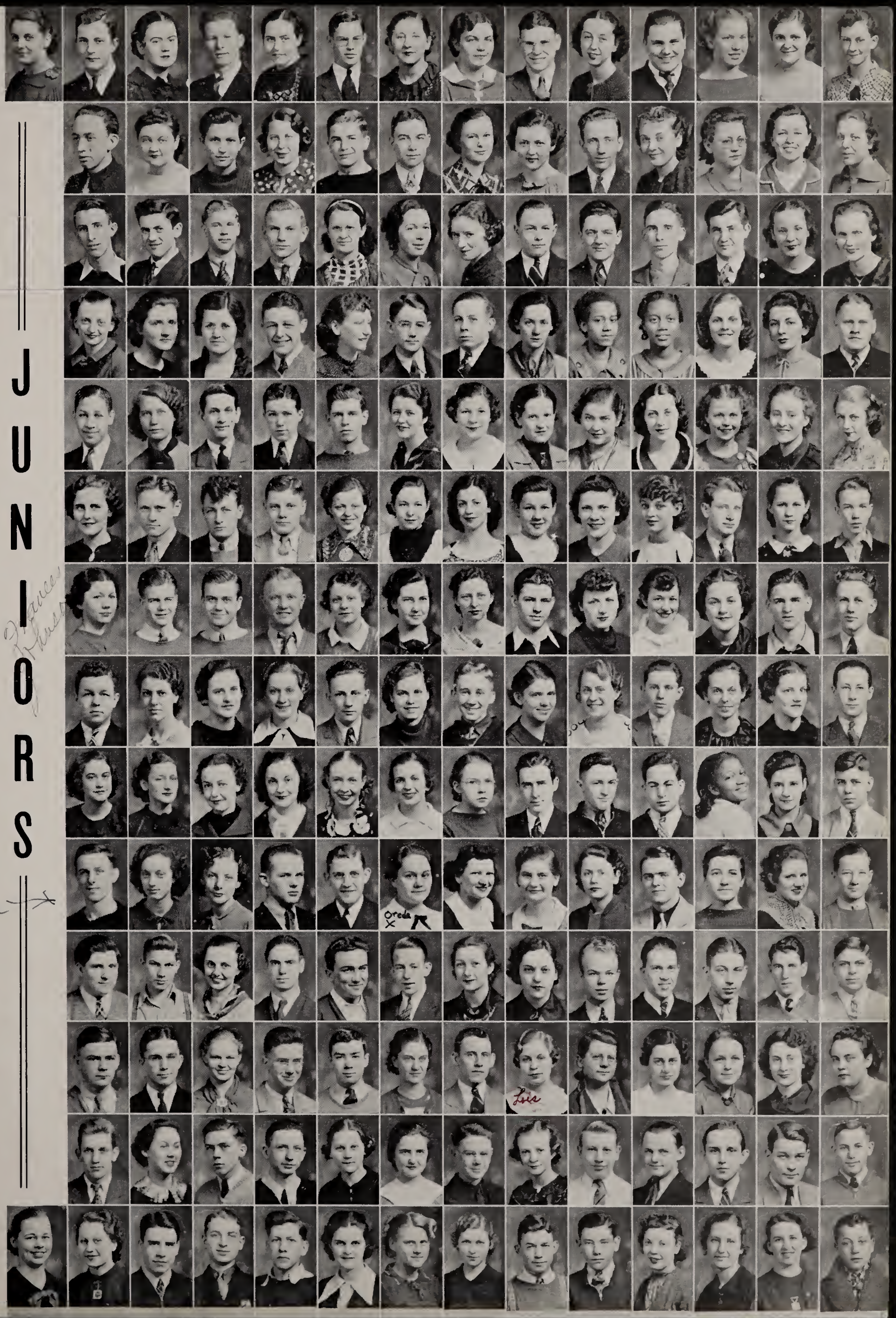

SOPHOMORES

Row I

Left to right.
Keith Addington
Leona Albright
Betty Allen
Betty Jayne Amburn
Marcella Baker
Rosemary Bales
Virginia Lee Bartholomew
Mary Ellen Beall
Rose Mary Beall
Norman Beaman
Betty Bechtel
Gordon Behnke
Elizabeth Bertha
Wayne Bilby

Row II

Max Binkley
Margaret Black
Clara Jane Brammer
Russell Brandenburg
Frances Bratton
Madelyn Bredeson
George Brickley
Earl Brown
Herbert Brown
Viva Mae Brown
Robert Burch
Marion Burd
Evelyn Byrum

Row III

Lucile Cannaday
Neola June Carr
Rita Carter
Lois Marie Clark
Carl Clock
Lois Coates
Anthony Coats
Ethlyeen Collins
Eugene Collins
Vernon Collins
Margaret Conquest
Mary Garnet Curts
Betty Jean Davis

Row IV

Louise Day
Fred De Voe
Dorothy Ditton
Marjorie Dobbs
Bob Doolittle
Mildred Doty
Joann Dragoo
Marjorie Dragoo
Keith Drayer
Lucille Dye
Olive Jean Easter
Robert Ellis
Bernita Etchison

Row V

Lorraine Everett
Melvin Fields
Mary Findley
Evelyn Fisher
Vivian Foster
Kay Funkhouser
Mildred Gadberry
Virginia Gaumer
Donald Gentry
Ila Goen
Kay Goldberg
Martha Greiwe
Ralph Guisinger

Row VI

Betty Gwin
Marion Hale
Pearl Hammel
Mildred Harmison
Frances Harper
Naomi Harrington
Betty Harris
Julia Ann Harris
Ellen Harrold
Jim Harrold
Richard Hasty
George Hawk
Genoa Henry

Row VII

Dorothy Heuchan
Winifred Hiatt
Raymond Hickey
John Hines
Norma Hines
Dolores Hole
Hazel Hole
Ruth Howell
Vera Howell
Dorothy Huffman
Hope Hughey
Betty Lou Hull
Kenneth Hurst

Row VIII

Harriett Jackson
Kenton Jackson
Emily Jones
Ann Kallmeyer
Karl Keever
Hazel Kem
Hazel Koons
Marjorie Kramer
Ray Langdon
Doyal Lank
Robert Larkin
Tom Larrabee
Joe Ledlie

Row IX

Charles Leitshuh
Byron Le May
Clifford Levi
Mary Helen Linder
Thelma Lunsford
Margaret McGraw
James McIntosh
Marjorie McKee
Gerald McKinley
Wray Maddox
Katherine Mahoney
Nomaruth Mahoney
Thelma Main

Row X

Mary Manning
Raymond Marks
Vivian Marsh
Anne Mathys
Geraldine Mauller
Mary Ruth May
Herschel Mays
Peggy Merz
Sally Method
Betty Miles
Charles Mitchell
Faye Morrow
Juanita Murphy

Row XI

Bill Myers
Patricia O'Connell
Anna May Parish
Elmira Parke
Clara Petty
Peggy Ann Petty
Clova Porter
Betty Powers
Pota Printzos
Vera Qualkinbush
Martha Quirk
Mary Frances Rahe
Mary Jane Reed

Row XII

Norma Reynolds
Ruby Rhoades
Sara Ribble
Willimiene Rich
Gene Richards
Jeanette Rivers
Enoch Robbins
Betty Roeger
Freda Rogers
James Romack
Dolores Routh
Maxine Rufenbarger
Bob Rush

Row XIII

Nancy Sacksteder
Jack Salmon
Mary Sasser
Margaret Scherbaum
Duetta Schiffler
Marcele Schiffler
Bettie Schneider
Dick Sebree
Betty Shaffer
Dorothy Shimp
Leroy Shirey
Alma Sherbaum
Mary Skeen

Row XIV

Adele Smith
Bufort Spencer
Jeanne Stanley
Ruth Stephens
Robert Stilwell
Betty Stoker
Mildred Stoker
Gene Stout
Glen Stout
Rosemary Summers
Eugene Sutton
Betty Sue Swink
Betty Taylor
Marianne Taylor

SOPHOMORES

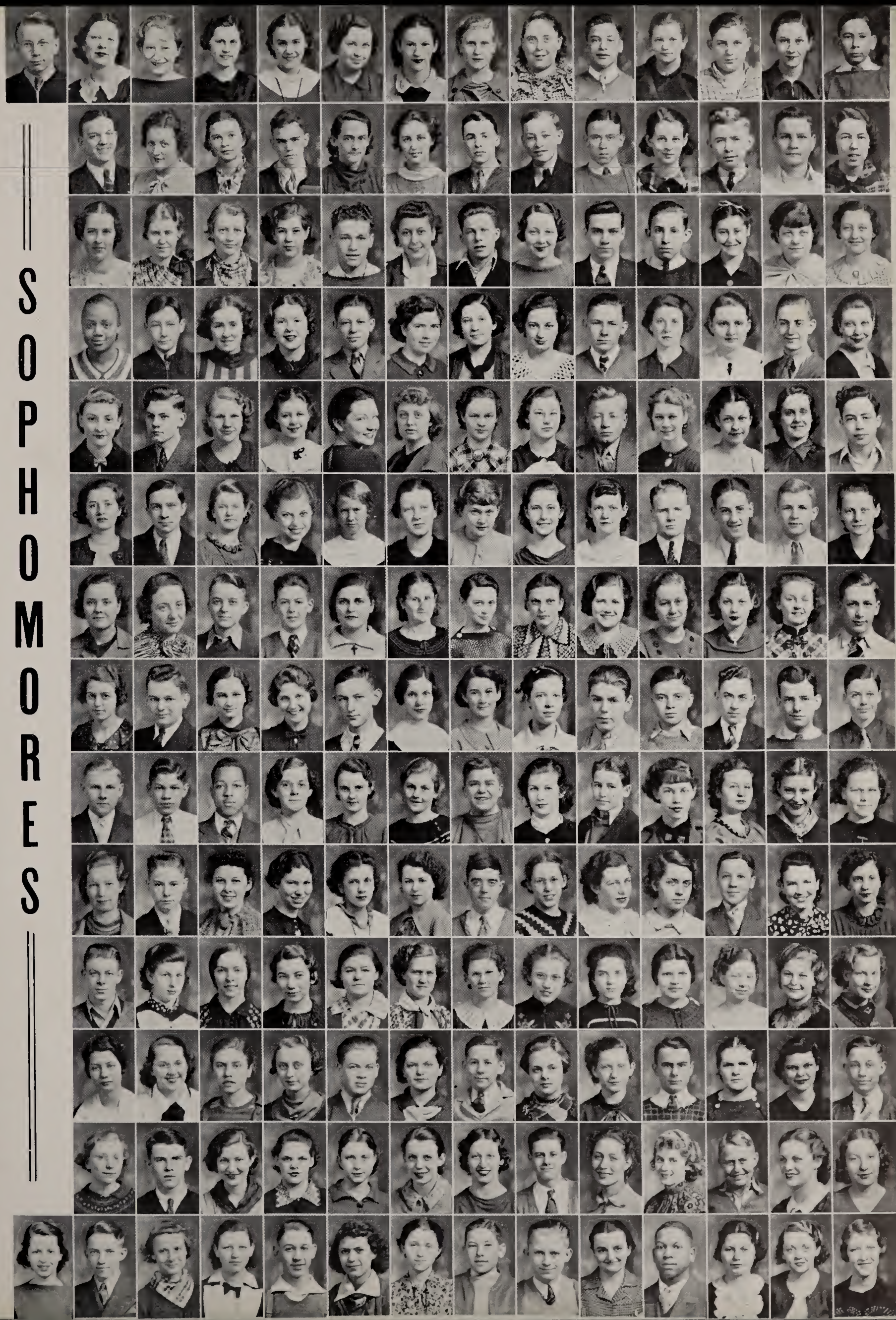

SOPHOMORES — continued

Row I

Robert Teal
Richard Tesch
Bernard Tharpe
Lucielle Tharpe
Grace Thornburg
Vivian Tomlinson
MaxineTurner
Twila Turner
Raymond Tussey
Betty Sue Tyler
Lois Tyler
Louise Umminger
Elaine Van Allen

Row II

Betty Van Arsdol
Glenn Van Arsdol
Betty Vlaskamp
Idamae Waid
Betty Walburn
Mariette Walburn
Naomi Waymire
Hilda Weaver
John Wert
Marietta Werts
Virginia West
Kathryn White
Betty Williams

Row III

Ella Mae Williams
Harriett Williams
Lois Williams
Lee Williamson
Richard Wilson
Marjorie Wise
Carl Wolfe
Robert Wolfe
Patsy Work
Mary Elizabeth Wright
Gene Young
Henry Young
Rosemary Younge

ORGANIZATIONS

LITERARY AND PICTURE STAFFS OF MAGICIAN

Front Row (left to right)—Berneida Boyd, Veretta Sutton, Jane Blease, Mary Caroline Warner, Lois Taylor, Pauline Littler, Maryellen Newton, Lois Gardner, Lennie Mae Hann, Marybelle Bennett, and Esther Ebrite.

Second Row—Dorothy Bartling, Margaret Taylor, Mrs. Gladys Townsend, senior counselor, Betty Kruse, Betty Hartley, Ruth Alice Wiggs, Virginia Long, Miss Kathleen Meehan, sponsor, Georgiana Ruble, and Annie Laurie Fowlkes.

Third Row — Delores Persinger, Mary Jane Bair, Vera King, Mildred Birt, Miss Ella Hollenback, sponsor, Jim Fosdick, Robert Williams, Don Church, and William Goul.

Fourth Row — Marvin Babcock, Philip Ball, Carl Wiesenauer, Hanley Barker, Bob Childs, Jack Walter, Malcolm Miller, and Verle Tharpe.

Fifth Row — Griffin Stephenson, sponsor, Leonard Bell, Howard McKinley, Bernard Chilton, Tom Dawson, Miles Hossom, Adam Brown, and Bob Goul.

BUSINESS STAFF OF MAGICIAN

Front Row (left to right) — Lois Taylor, June Nicewanner, June Kleinfelder, Phyllis Rice, Martha Green, Naomi Lamb, Mary Green, Betty Meyer, and Miss Anna Marie Yates, sponsor.

Second Row — Mary Elizabeth Bell, Harriet Beuoy, Lois Gardner, Martha Gallimore, Geneva Brower, Dorothy Bartling, Dorothy Grow, Ruth Burchard, and Nina Miles.

Third Row — Howard McKinley, Bob Crago, Myron Clark, Darrell Shipley, Charles Lamb, Fred Goff, Laurence Walsh, and Arthur Dague.

Fourth Row — Robert Williams, Albert Greely, Bob Grant, Dick Barton, Bernard Hickey, E. Eugene Brown, Jim Fosdick, and Don Church.

STUDENT COUNCIL

Front Row (left to right)—Betty Karlen, Norma Winters, Nancy Sacksteder, Lois Gardner, Betty McDonald, Jane Blease, Margaret Taylor, and Miss Charline Jamieson, sponsor.

Second Row — Howard McKinley, Don Church, Walter Shelton, Jim Fosdick, Al Amburn, and Lee Williamson.

Third Row — Paul Addison, sponsor, Gene Smith, Robert Williams, Jack Keppler, Dick Barton, and Russell T. McNutt, sponsor.

MUNSONIAN STAFF

Front Row (left to right) — Margaret Taylor, Martha Green, Pauline Littler, Maradale Hoover, Marthadel Mansfield, Veretta Sutton, Miss Kathleen Meehan, sponsor, Berneida Boyd, June Nicewanner, Mary Caroline Warner, Lois Cox, Kay Funkhouser, Helen Lewis, and Vera King.

Second Row—Howard McKinley, Phyllis Edwards, Virginia Long, Betty Shaffer, Hazel Kem, Jeanne Schott, Margaret Goff, Georgetta Patterson, Delores Persinger, Donna Belle Risk, Betty Van Arsdol, Kathryn Printzos, Jean Parks, Jane Blease, and Phyllis Rice.

Third Row — Ruth Miller, Margureate Frazier, Dorothy Foster, Florence Everett, Peggy Merz, Dorothy Van Allen, Mary Elizabeth Bell, Charlene Gilliam, Mary Green, June Sanders, Harriet Beuoy, Martha Jane Tesch, Sarah Sackett, Kathaleen Renfroe, and Florence Lanning.

Fourth Row—Fred Goff, Hanley Barker, Carl Schuck, Dick Connolly, Jim Fosdick, Betty McDonald, Alicemae Rhoades, Betty Norrick, Marybelle Bennett, Maryellen Newton, Betty Sue Nichols, Mildred Birt, and Bob Templin.

Fifth Row — Pat Adams, Bob Livengood, Paul Maranda, Floyd Lacy, Kenneth Richardson, E. Eugene Brown, Gene Smith, Ronald Templin, Joe Lake, Bob Stanley, Tom Dawson, Lindley Clark, and Robert Crago.

BOYS' PEP CLUB

Front Row (left to right)—George Houk, Bernard Hickey, Don Irwin, Billie Flaherty, Joe Warfel, Arthur Van Matre, and Kermit Hummel.

Second Row—Phil Pierce, Joe Hickey, Herbert Schrimpf, Jack Keppler, Robert Williams, James Valos, and Paul Oliver.

Third Row—Melvin Hall, Robert Condon, Dick Connolly, Clyde Wellinger, sponsor, Joseph Davis, Hubert Grow, and Tom Barlow.

GIRLS' PEP CLUB

Front Row (left to right)—Shirley Kasson, Betty Meyer, Mary Frances Williams, Phyllis Greeley, Margaret Taylor, Martha Letzler, Agnes Jenkinson, Naomi Lamb, and Mary Jo Moore.

Second Row—Mary Frances Streeter, Betty McDonald, Lois Gardner, Veretta Sutton, June Nicewanner, Berneida Boyd, Maradale Hoover, Phyllis Watkins, Loretta Hannan, Mary Frances Greene, Jane Blease, Eleanor Ellis, Maryellen Newton, Dorothy Austin, and Janet Stein.

Third Row—Mrs. Mary Johnson, sponsor, June Kleinfelder, Martha Lou Beckett, Mary Caroline Warner, Virginia Long, Virginia Bartholomew, Deloris Scamihorn, Alicemae Rhoades, Betty Ledlie, Oreda Rarick, Dorothy Ditton, Anna Jayne Collins, Frances Johnson, Ruth Burchard, Mariette Walburn, Rosemary Studebaker, Eleanor Clark, and Margaret Gates.

Fourth Row—Marietta Licher, Jane Shriner, Marthadel Mansfield, Peggy Merz, Harriet Beuoy, Betty Grant, Phyllis Rice, Edith Roper, Louise Hilty, Becky Schuster, Pauline Littler, Ella Jayne Froelke, Betty Walburn, Betty Jordan, Helen McCoy, Dorothy Spurgeon, and Elaine Bennett.

Fifth Row—Ann Kallmeyer, Wray Maddox, Betty Sue Nichols, Hope Hughey, Roberta McLaughlin, Betty Sue Wise, Marcella Parcher, Juanita Clawson, Helen McFarland, Jeanette Hires, Martha Hughes, Betty Hartley, Ruthellyn Smith, Ruby Rhoades, Genevieve Gray, Margie Fisher, and Maxine Heldenbrand.

Sixth Row—Jean Zimmerman, Hetty Brown, Louise Umminger, Elaine Bayless, Elizabeth Bertha, Nancy Sacksteder, Marybelle Bennett, Martha Jayne Tesch, Betty Kruse, Mary Green, Mary Ellen Knight, Juanita Hiatt, Martha Green, Jayne Galbraith, Sue Tharp, Nancy McGuff, and Peggy Hannan.

DRAMATIC CLUB

Front Row (left to right)—Pauline Littler, Mary Caroline Warner, Esther Ebrite, Betty Jean Astbury, Alta Zeigler, Lois Taylor, Marcella Parcher, and Agnes Jenkinson.

Second Row—Berneida Boyd, Mary Verne Farrior, Martha Letzler, Veretta Sutton, June Nicewanner, Miss Eleanor Bly, sponsor, Phyllis Watkins, Georgiana Ruble, and Juanita Hiatt.

Third Row—Arthur Van Matre, Jack Keppler, Robert Weber, Jack Walter, Chris Mentis, Tom Snyder, David McGilliard, and Betty McDonald.

Fourth Row—Verle Tharpe, Norman Wernet, Eugene Johnson, Norma Winters, Betty Karlen, Gene Smith, Jim Fosdick, Joe Warfel, and Jim Turner.

HONOR SOCIETY

Front Row (left to right)—Winifred Crisler, Betty Norrick, Betty Meyer, Harriet Beuoy, Lois Gardner, Howard McKinley, Lois Taylor, Esther Ebrite, Marybelle Bennett, Mahala Stepleton, and Mrs. Erma B. Christy, sponsor.

Second Row—Delores Persinger, Stuart Bebout, Betty Kruse, Florence Lanning, Alta Zeigler, Anne McClung, Mary Caroline Warner, Joe Lake, June Sanders, and Georgiana Ruble.

Third Row—Malcolm Miller, Adam Brown, Bernard Hickey, Hanley Barker, Philip Ball, Lennie Mae Hann, Carl Wiesenauer, Robert Williams, and Miles Hossom.

Fourth Row—Walter Shelton, Dick Barton, Harry Baney, Jim Fosdick, Bill Study, Bob Goul, Robert Weber, Bob Stanley, Don Heldenbrand, and Fred Almy.

WILLARD STREET BRANCH HI-Y CLUB

Front Row (left to right)—Eugene Sutton, Leo Williams, J. C. Williams, Clifford Levi, LeRoy Grider, and Charles Frazier.

Second Row—Frederick Wright, Arnett Leavell, Kenyon Evans, Oscar Hill, Earl Johnson, Roy Buley, and John W. Patterson, sponsor.

Third Row—Johnnie Johnson, Elmer Jones, Ester Burks, Benjamin Grant, sponsor, Willie Grimes, Rollin Griffin, and Fred Tuhey, sponsor.

HI-Y CLUB

Front Row (left to right)—Richard Waid, Bob Grant, Darrell Shipley, Charles Lamb, Myron Clark, Edward Grice, Richard Leitch, William Grice, Dwight Black, Don Irwin, Merrill Hole, and Jim Fosdick.

Second Row—Malcolm Miller, Joe Wegesin, Robert Sheets, Robert Williams, Tom Dawson, Howard Nierstheimer, Don Daugherty, Sam Banta, Philip Ball, Chris Mentis, and Fred Almy.

Third Row—Overton Sacksteder, Bob Stanley, Dick Head, Bill Van Arsdol, Walter Leonard, Herbert Pazol, Lee Williamson, Mickey McGuire, Linton Daniels, and Chester Beck.

Fourth Row—Verle Tharpe, Tom Baldwin, Fred Robinson, Harry Fording, Harold Tuttle, Joe Lake, Joe Ledlie, Howard McKinley, Jim Johnson, Jack Frye, and Bill Moore.

Fifth Row—Gerald McKinley, Bob Parr, Melven Gilpen, Jim Mardis, Jack Shepherd, Clarence Swingley, sponsor, Bufort Spencer, Lindley Clark, Arthur Van Matre, Ronald Templin, and Bob Templin.

FRIENDSHIP CLUB

Front Row (left to right)—Betty Sue Nichols, Lucille O'Brien, Sophie Angel, Mary St. John, Idamae Waid, Mary Jane Dwyer, Harriet Beuoy, Jean Robbins, Anne Mathys, and Kay Funkhouser.

Second Row—Mary Green, Naomi Lamb, Betty Sue Wise, Mary Timmons, Martha Green, Betty Jane Janney, Norma Morvilius, Mary Jane Reser, Frances Snodgrass, and Loma Halsey.

Third Row—Dorothy Grow, Phyllis Edwards, Betty Van Arsdol, Betty Norrick, Juanita Clevenger, Shirley Barnet, Margaret Taylor, Virginia West, Miss Anna Marie Yates, sponsor, and Garnet Marie Boright.

Fourth Row—Sarah Sackett, Marietta Licher, Kay Goldberg, Mary Tobias, Vera King, Marjorie Wise, Mildred Birt, Rhea Campbell, Donna Belle Risk, and Dorothy De Lucy.

GEOGRAPHY CLUB

Front Row (left to right)—Herschel Mays, Bob Hershberger, Lois Taylor, Dorothy De Lucy, Betty Jean Astbury, B. Eugene Brown, Helen Louise Crow, Mildred Hasty, Bob Deerr, Grace Thesing, Bob Weston, and Mary Harless.

Second Row—Harry Weaver, Agnes Jenkinson, Gene Foorman, June Nicewanner, Betty Jayne Penny, Helen McFarland, Mary Jayne Shore, Rosemary Bales, Louise Glenn, Lucile Dye, Floyd Creech, Maradale Hoover, and Marian Jones.

Third Row—Vera Roderick, Hazel Artrip, Doyal Lank, A. C. Bernstein, Ruth Miller, Kenton Jackson, E. Eugene Brown, William Goul, Bob Thomas, Mary Jane St. John, Velma Blackmer, and Mary Agnes Green.

Fourth Row—Joe Wehlage, Edith Key, Robert Gaylor, Madeline Conner, Clova Porter, Maryellen Worl, Mary Ellen Harriott, Ruthellyn Smith, Ruth Boxell, Betty Williams, Dick Sebree, and Ruby June Hart.

Fifth Row—Gola Skinner, Merrill Hole, Bonnie Twigg, Lloyd Cooley, sponsor, Ivalou Samuels, Juanita Murphy, Virginia Sanders, Gerald McKinley, Howard McKinley, Edgar McLaughlin, and Carl Brophy.

CEEMOH CLUB

Front Row (left to right)—Marjorie McKee, Betty Ledlie, Miss Ella Hollenback, sponsor, Lois Taylor, Winifred Crisler, and Mildred Green.

Second Row—Jane Knapp, Rosemary Younge, Melba June Johnson, Rosemary Locke, Oreda Rarick, and Juanita Perkins.

Third Row—Mildred Harmison, Mildred Wiley, Lorene Douthitt, Wilma Haas, and Sarah Sackett.

BOYS' HOME ECONOMICS CLASS

Front Row (left to right)—Charles Lynn, Jack Walling, Wayne Brown, Warren Hall, Kenneth Shuttleworth, David Kemper, Woodrow Greenlee, Richard Leitch, Elwood Clifford, Charles Baker, and Robert Hershberger.

Second Row—Charles Stout, Lloyd Snyder, Herbert Schrimpf, Robert Wehlage, and Lloyd Miles.

Third Row—Raymond Hickey, Linton Daniels, Walter Leonard, Delbert Pherson, Albert Brumback, Frank Wilson, Lewis King, and Miss Nelle Massey, teacher.

CAST OF JUNIOR CLASS PLAY

Front Row (left to right)—Elizabeth Hook, Ruth Huffman, Miss Maude Michael, sponsor, Mildred Poore, and Frances Johnson.

Second Row—Dick Connolly, Bob Smith, Kermit Hummel, Herbert Pazol, and Bob Stanley.

Third Row—Betty Norrick, Betty Ledlie, Joe Lake, Melba June Johnson, and Mary Ellen Knight.

VERGIL CLUB

Front Row (left to right)—Howard McKinley, Louise Booth, Jane Pemberton, Jim Fosdick, Lois Gardner, Miss Emma Cammack, sponsor, Mrs. Esther Brown, sponsor, and Overton Sacksteder.

Second Row—Betty Kruse, Wilma Haas, Vera King, Florence Lanning, Georgiana Ruble, Delores Persinger, Robert Weber, and Marvin Babcock.

Th'rd Row—Walter Shelton, Lida Jane Nelson, Fred Almy, Anne McClung, Harriet Beuoy, Helen Roberts, and Juanita Grim.

Fourth Row—Bill Study, Philip Ball, Eugene Johnson, Dick Barton, Esther Ebrite, Bob Johnson, Winifred Crisler, and Evelyn Brownewell.

SOCIAL SCIENCE CLUB

Front Row (left to right)—Lois Taylor, Betty Jean Astbury, Jean Sciscoe, Betty Sue Nichols, Marybelle Bennett, Lindley Clark, Bob Templin, and Robert Burch.

Second Row—Mary Green, Martha Green, Vivian Canter, Delphine Williams, Marthajane Faulkner, Alta Zeigler, Jayne Everett, and Virginia Long.

Third Row—Phyllis Edwards, Wysor Marsh, Harry Weaver, Joe Ledlie, Lee Williamson, Phil George, Gail Malsbary, and Florence Lanning.

Fourth Row—Melven Gilpen, Howard Nierstheimer, John Wasson, Bufort Spencer, Clarence Swingley, sponsor, Robert Weber, and Fred Robinson.

SCIENCE CLUB

Front Row (left to right)—Betty Jean Astbury, Anne McClung, Phyllis Rice, Marthadel Mansfield, Jane Shriner, Virginia Long, Jane Pemberton, Lois Cox, Veretta Sutton, Agnes Jenkinson, and Betty Kruse.

Second Row—Bob Parr, Carl Wiesenauer, Verle Tharpe, William Dearborn, Harry Weaver, Doyal Lank, Howard Ford, Miles Hossom, June Nicewanner, Wilma Haas, and Marietta Licher.

Third Row—Dick McCracken, David Cunningham, Delbert Carter, Robert Carter, Fred Robinson, Philip Ball, Harriet Beuoy, and June Sanders.

Fourth Row—Miss Frances Andrews, sponsor, Harry Whittern, sponsor, Robert Weber, Esther Ebrite, Edward Zetterberg, sponsor, Myron Clark, Lois Taylor, and Sue Tharp.

DUNBAR CLUB

Front Row (left to right)—LeRoy Grider, Clifford Levi, Eugene Sutton, Bill Blair, Henry Young, Leo Williams, Tommy Stewart, and Irvin Dunn.

Second Row — Glen Stepleton, sponsor, Alice Gross, Nolene Goodall, Louise Day, Mildred Terrell, Eva Mae Massey, Lucille Kirtz, Leatha McDonald, Vivian Goodall, and Margaret Ellis.

Third Row—Vivian Guthrie, Ollie Mae Mastin, Thelma Gholston, Louise Glenn, Ellen Leavell, Lucille Goens, Mary Blake, Emily Scott, Nellie Stills, and Mrs. Susan B. Nay, sponsor.

Fourth Row—Charles Frazier, Rollin Griffin, Willie Grimes, Ernest Oaldon, Frederick Wright, Johnnie Johnson, Earl Johnson, and Elmer Jones.

CENTRAL CHOIR

Front Row (left to right)—Janet Stein, Anne McClung, Delphine Williams, Roberta Stewart, Idamae Waid, Marcella Baker, Ruth Evans, Drucilla Brown, Kay Funkhouser, Mahala Stepleton, Rachel Mark, and Kathaleen Renfroe.

Second Row—Virginia Austin, Rosemary Locke, Juanita Grim, Evelyn Brownewell, Mary Jane Bair, Marlyn Baxter, Marjorie McKee, Bonnie Twigg, Mary Jane Shore, Geneva Brower, Martha Gallimore, Eileen Huber, and Emma Towles.

Third Row—Margaret Taylor, Helen Lewis, Mildred Poore, Betty Norrick, Oreda Rarick, Pauline Huber, Ava Miser, Mildred Clements, Eileen Paul, Helen Arnold, Georgiana Ruble, Agnes Jenkinson, and Marvin Marsh.

Fourth Row—Marcella Parcher, Francis Carpenter, Carl Schuck, Merrill Hole, Veretta Sutton, Miss Margaret Ray, student teacher, Mary Cornelius, Mary Ellen Harriott, Kay Goldberg, Mildred Harmison, Marietta Licher, Naomi Lamb, and Glen Stepleton, sponsor.

Fifth Row—Jack Salmon, Carl Steventon, Lee Penrod, Kenneth Hurst, Ralph Clark, Steve Cope, Eugene Johnson, LeRoy Grider, Dwight Black, Ward Haffner, Garwin Lawson, and Marion Hale.

L'ALLEGRO CLUB

MUSIC CLUB

Front Row (left to right)—Juanita Hiatt, Jane Pemberton, Lois Taylor, Harold Tuttle, Eugene Johnson, Mary Helen Linder, Richard Waid, Betty Jean Astbury, Dwight Black, and Steve Cope.

Second Row—Iris Sipe, Louise Booth, Mahala Stepleton, Marybelle Bennett, Marjory Babcock, Mildred Wiley, Margaret Black, Paul Humphrey, and Ray McNickle.

Third Row—Rosemary Younge, Oreda Rarick, Bob Sheets, Ruth Smith, Norma Fuson, Georgetta Patterson, Helen Lewis, Jeanette Hiestand, Anne McClung, and Marietta Licher.

Fourth Row—Bill Black, Don Irwin, Gerald Tuttle, Dale Fisher, Bob Clouse, Chester Beck, Glen Stepleton, sponsor, Tom Snyder, Merrill Hole, and Harry Mills.

GIRLS' GLEE CLUB

Front Row (left to right)—Virginia Morgan, Helen Sloan, Winifred Hiatt, Geraldine Mauller, Norma Haas, Betty Jeanne Powers, Norma Fuson, Betty Jean Astbury, Mildred Stoker, Sara Ribble, Jeanette Rivers, Harriett Williams, and Freda Rogers.

Second Row—Margaret Taylor, Martha Gallimore, Rosemary Locke, Evelyn Brownewell, Julia Ann Harris, Lonetta Nichols, Lula Pratt, Dorotha Adams, Ruth Huffman, Beverly Davis, Virginia Long, and Marcella Baker.

Third Row—Oma Early, Lucille Dye, Betty Jayne Amburn, Marjorie McKee, Elaine Bennett, Anne McClung, Kathryn Holt, Rachel Cory, Betty Ruth Luzader, Rosemary Bales, Marcella Clark, and Pearl Marie Hammel.

Fourth Row—Vera Bower, Frances Eastman, Frances Maynard, Betty Jane Janney, Susan Scott, Alice Gross, Glen Stepleton, sponsor, Katherine Stanley, Mary Ellen Harriott, Grace Schafer, Genoa Henry, and Marjorie Wise.

ORCHESTRA

Front Row (left to right)—Mary Caroline Warner, Betty Allen, Hope Hughey, Georgetta Patterson, Margarete Mills, Beverly Timmons, Thelma Barnes, and Rose Mary Beall.

Second Row—Mary Frances Rahe, Helen Mae Lewis, Helen Crow, Dwight Black, Mahala Stepleton, Marietta Licher, Marjorie Kramer, and Harold Long.

Third Row—Wayne McLaughlin, John Farinella, Phil Pierce, William Moore, Gene Foorman, Harold Tuttle, and John Bezy.

Fourth Row—Roscoe Clark, Melvin Fields, Glen Stepleton, sponsor, Chester Beck, and Paul Humphrey.

BAND

Front Row (left to right)—Harold Long, Gene Watkins, Tom Baldwin, Robert Sheets, Harry Mills, Bob Wright, Marjory Babcock, Betty Gwin, Marie Young, Virginia Sanders, and Marjorie Kramer.

Second Row — Russell Brandenburg, Randolph Beuoy, James Russell, Paul Nottingham, Kent Gregory, Morton Anderson, Wayne Bilby, Frederick Wright, Mary Ellen Harriott, Kay Funkhouser, Ruth Walls, Mary Findley, Mary Garnet Curts, and John Wert.

Third Row — Ray Langdon, Vernon McDaniel, Martin Graves, Oreda Rarick, Malcolm Ogle, Carl France, Howard Nierstheimer, Bill Coulter, Helen Mae Lewis, Mary Frances Cornelius, Rosemary Younge, Iloff McBride, Lovell Baney, and Ralph Clark. → clarinetist

Fourth Row—Jerald Riley, Albert Oliver, William Current, Robert Weir, John Hines, Jimmie Slane, Eldon Rodgers, Roscoe Clark, Velda Mattison, Eva Louise Tomey, Evelyn Moore, Mary Elizabeth Wright, Jim Turner, and Bill Black.

Fifth Row—Ray McNickle, Helen Louise Crow, Jim Johnson, Paul Humphrey, Forrest Seitz, Ruth Smith, Ural Fisher, Leo Tighe, Gerald Tuttle, Lucille Goens, Harold Tuttle, and Clifford Levi.

Sixth Row—Tom Snyder, Ava Miser, Mildred Wiley, Neil Certain, student teacher, Chester Beck, Attwood Allen, Desoit Allen, Dick Waid, Dale Fisher, Glen Stepleton, sponsor, Mearl Johnson, Earl Vore, Betty Bechtel, Robert Larkin, and Gene Young.

Oreda → row 3, 4th person

RECIPIENTS OF GOLD "M's"

THE ten students pictured above received Gold "M's" for their contributions to Central's school life at the special honor convocation, which was held in the auditorium Friday, May 15.

Top Row (left to right)—Annie Laurie Fowlkes, Georgiana Ruble, Jim Fosdick, Lois Taylor, and Delores Persinger.

Lower Row (left to right)—Margaret Taylor, George Rea, Hanley Barker, Bob Williams, and June Kleinfelder.

"M" CLUB

Front Row (left to right)—Bob Goul, William Goul, Dick Barton, Leo Williams, Henry Young, Bill Blair, Don Irwin, and Dick Jones.

Second Row—Raymond Jolly, sponsor, Linton Daniels, Laurence Walsh, Walter White, Merrill Hole, Walter Shelton, Charles Gibson, Bill Myers, and Don Church.

Third Row—J. C. Williams, A. C. Bernstein, Miles Hossom, Don Heldenbrand, Leonard Bell, Howard Stout, Bob Fell, John Hall, Joe Brennan, and Jim Carnes.

Fourth Row—Joe Ledlie, Vincent Jones, Lloyd Snyder, Dale Fisher, Bill Horton, Overton Sacksteder, Robert Harper, and Norman Wernet.

ATHLETICS

"AL" AMBURN "WERNY" WERNET "SPARKY" WALSH

The three boys pictured above deserve much credit for their work as yell leaders. They worked untiringly for the best efforts of the various athletic teams during the year, encouraged them in victory, and stayed with them in defeat. Amburn and Walsh are seniors; Wernet will be assisted next year by Maurice Dunn, present 9A at the Field House.

SWEATER MEN

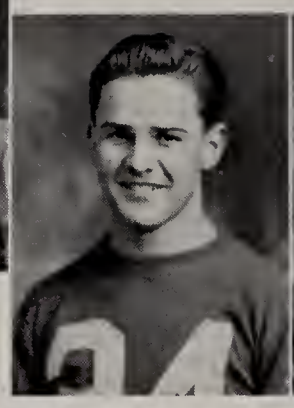

1935 - 1936

VINCENT JONES

Vincent Jones, junior, has completed his second year in the Bearcat backfield. His hard-hitting charges have battered many defensive walls of the opponents. He is a real prospect for next season.

OVERTON SACKSTEDER

Overton Sacksteder, senior, played at guard position two years with the Bearcats. His fight and determination carried him through many hard plays and games.

RICHARD BARTON

Richard Barton, senior, was a Bearcat three years. He was varsity center this season and made the Bearcat line almost unbreakable. His height and speed made him a dangerous defensive man.

WILLIAM GOUL

William Goul, senior, played this year as a regular with the varsity. Although he weighed only one-hundred twenty-five pounds, he was one of the hardest blocking and tackling linemen on the squad. His spirit on the field was undaunted.

DALE FISHER

Dale Fisher, senior, came from Reading, Mich., last fall and immediately became one of the Bearcats' foremost players. Although this was his first year at Central, he caught the spirit of the team and was a valuable asset.

BOB FELL

Bob Fell, junior, played part of the season in the backfield and the rest of the season as an end. He played well in both positions and is expected to be a leading varsity man next fall.

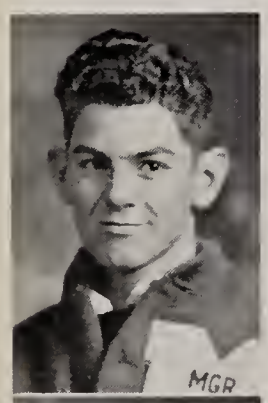

MILES HOSSOM

Miles Hossom, senior manager, always did his work well. He was liked by all the players because of his ready smile and keen sense of humor. He was as great an asset to the team's success as any of the players.

JOE BRENNAN

Joe Brennan, junior, played at guard position. Although this was his first year, in all probability he will be a regular this fall. His fighting spirit and enthusiasm for the game carried him through successfully. Joe should be one of this fall's aggressive tackles.

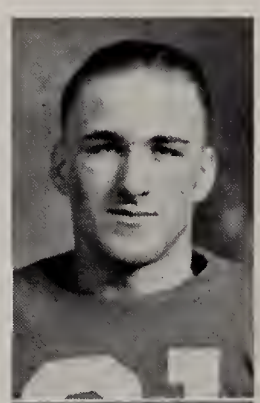

RICHARD JONES

Richard Jones, junior, played this season as a reserve center. His charging ability was the reason for his being made a full-fledged Bearcat. Watch him this fall; he will be a "tough" center.

WALTER SHELTON

Walter Shelton, junior, was a reserve in the backfield. Because of his speed and excellent running, he is expected to be a leading ball-carrier this fall.

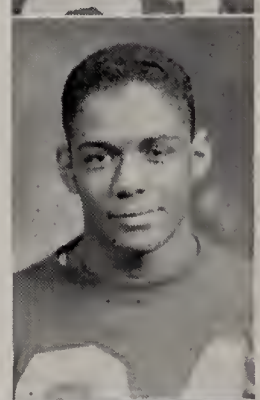

AARON WILLIAMS

Aaron Williams, freshman, played his first year this season on the Bearcat eleven. He was a regular end and could be depended upon at all times.

CHARLES GIBSON

Charles Gibson, sophomore, played his first year with the Bearcat eleven as a reserve guard. His stocky stature and devotion to duty at all times made him a valuable wearer of the Bearcat uniform.

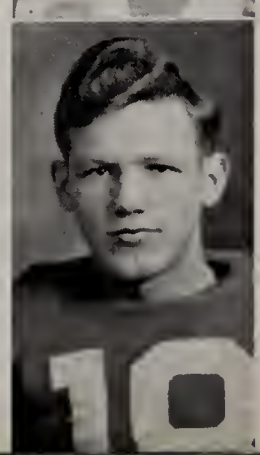

LETTER MEN

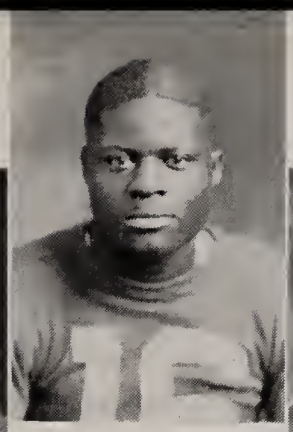

'35 - '36

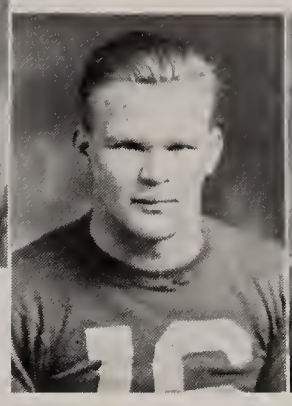
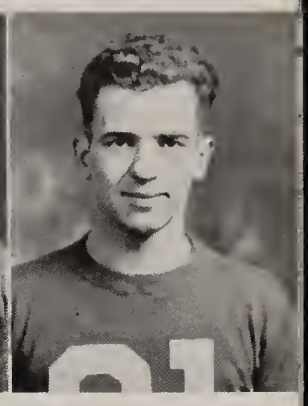

CAPTAIN DON HELDENBRAND

Don Heldenbrand, senior, was captain of the team this year. His spirit of fairness and earnestness made him a popular as well as skillful captain. He played at tackle position and his steady playing kept his opponents from gaining through his side of the line.

BOB GOUL

Bob Goul, senior, concluded a brilliant football career this year. During his three years of participation he has been in the backfield. His ability to catch passes was an outstanding feature of his playing. He handled the ball well and led the Bearcat scoring this season.

LEO WILLIAMS

Leo Williams, senior, was one of the most versatile players ever to wear a Bearcat football uniform. He was a dependable end and a good pass-snatcher. His fight and good spirit made the right end of the Bearcat line a difficult point for his opponents.

DON IRWIN

Don Irwin, senior, was an outstanding lineman. Injuries kept him out of several games; but when he played, he always turned in good performances.

WALTER WHITE

Walter White, senior, played at quarterback position. His generalship was outstanding this year as it was last season when he led the Bearcats to the state football championship. Walt was a fine ball handler and a great passer.

WALTER FISHER

Walter Fisher, who has been coach of Central's football, wrestling, and track teams nine years, has taught his boys to be cheerful in defeat as well as generous in victory.

At the close of the 1932-1933 season his football team tied with Kokomo High School's football eleven for championship honors in the North Central Conference. Again in 1933-1934 his boys gained this distinction. The state football championship and a tie with Jefferson High School of Lafayette for honors of the North Central Conference were highlights of his 1934-1935 season.

HAROLD BEESON

Harold Beeson, assistant Bearcat football and wrestling coach, is well liked by the boys; he knows the fundamentals of football to the letter. He was graduated from Indiana University, where he participated in track, football, and wrestling with a favorable record in each.

ROBERT "MICKEY" McGUIRE

Robert McGuire, junior football manager, deserves much credit for his work. He has a splendid personality and never hesitated to assume his share of the responsibility of managing the team.

LEROY SHIREY

Leroy Shirey, sophomore manager, assisted McGuire in managing the Bearcats. Shirey's dependability and good nature made him popular with the boys.

KENNETH SHUTTLEWORTH

Kenneth Shuttleworth, senior, was a reserve in the left backfield. He could pass and run with the ball to unusual advantage — abilities acquired through three years of service and steady training with the Bearcats.

GENE SUTTON

Gene Sutton, sophomore, reserve lineman, played at the tackle position. He fulfilled his duty in every game in which he took part with the utmost determination. Here's a prospect for the varsity next season.

HERB SCHRIMPF

Herb Schrimpf, senior, was a reserve lineman. His sportsmanship was a trait valuable to any player. Hard practice made him a dependable reserve.

BOB SHUTTLEWORTH

Bob Shuttleworth, junior, is expected to be one of the Bearcats' leading men in the backfield this fall. Although he is small, he is a great runner and passer.

JIM CARNES

Jim Carnes, sophomore, was a valuable reserve. His good work as a reserve makes him a prospect for this fall's varsity eleven.

DON KELBEL

Don Kelbel, junior, was another reserve who always worked untiringly for the success of his team. His efforts at practice were noteworthy. Whatever he was called upon to do, he did efficiently.

HERB HOLADAY

Herb Holaday, sophomore, played at half back and full back as a reserve this season. He possesses the same football traits portrayed by his brother, captain of the Bearcat football championship team last year.

SAM BANTA

Sam Banta, junior, deserves credit for his work as an alert and dependable reserve lineman. He is a loyal Centralite and has displayed outstanding football prowess.

DAVID JONES

David Jones, junior lineman, performed creditably when he was called upon. He played a stellar game at all times and was a popular member of the team.

BLAINE BURRES

Blaine Burres, junior, is a hard-working and dependable player. His speed and running ability made him a menace to the opponents' lines.

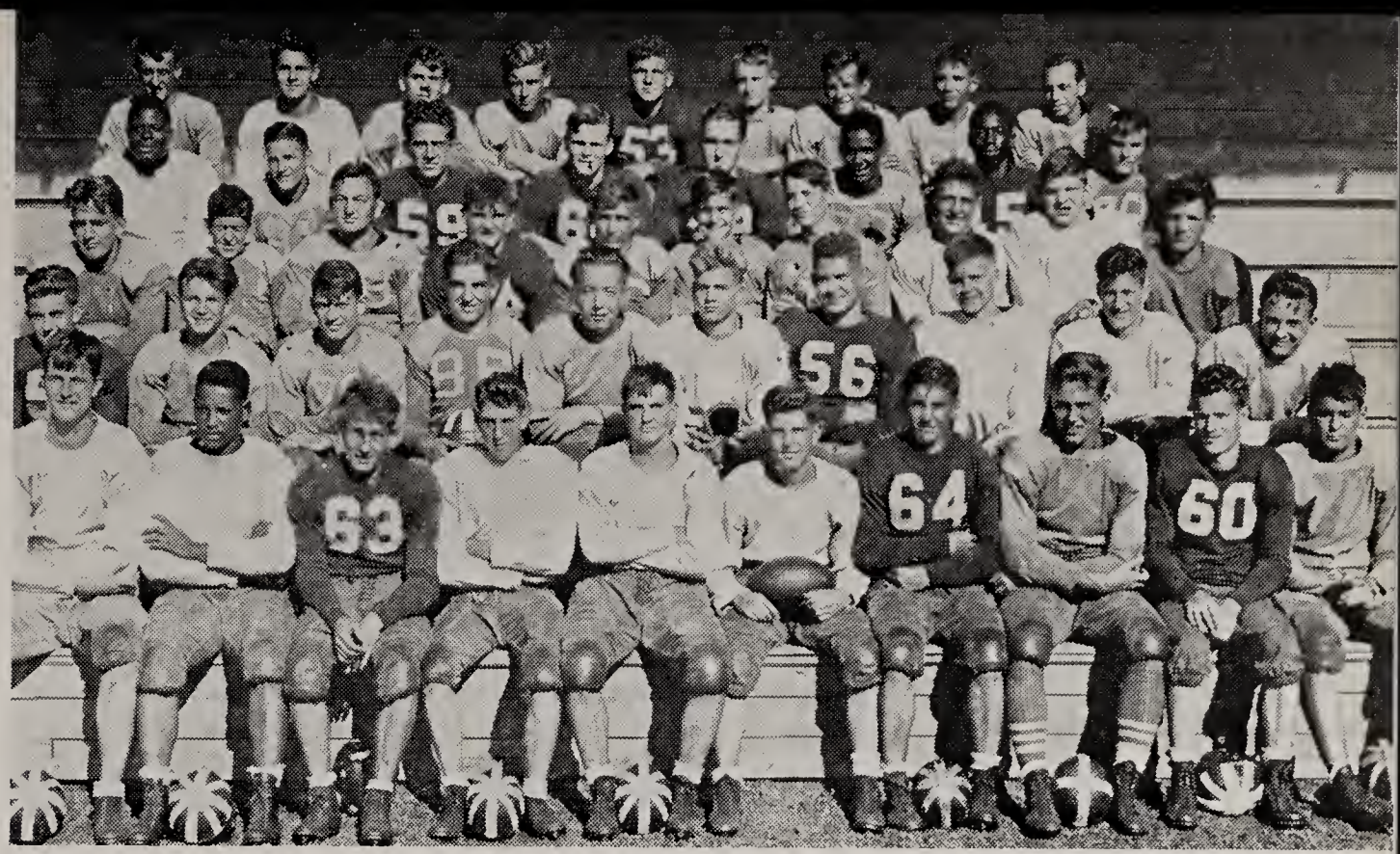

1935 BEARCAT FOOTBALL TEAM

Front Row (left to right)—Desoit Allen, Eugene Sutton, Russell Barton, Bob Shuttleworth, Sam Banta, Kenneth Shuttleworth, Lloyd Snyder, Richard Barton, Bob Goul, and Joe Warfel.

Second Row—Paul Feaster, George Hawk, Dan Dale, Herbert Schrimpf, Don Upton, Dick Jones, Charles Perry, Dave Jones, Bill Goul, and Don Heldenbrand.

Third Row—Paul Teal, Wayne McLaughlin, Jim Mardis, Phil Lacey, Blaine Burres, Phil Graves, Bob Stanley, Bob Fell, Lad Sacksteder, and Charles Gibson.

Fourth Row—Leo Williams, Don Kelbel, Harold Fahrner, Don Irwin, Joe Brennan, Walter Shelton, Willie Grimes, and George Griffey.

Fifth Row—James Bailey, Dale Fisher, Bob Rankin, James Curry, Gerald Stafford, Bill Schrink, Tom Larrabee, Estil Luman, and Eugene Brown. Walter White, Aaron Williams, Byron Carrier, and Herbert Holaday do not appear in this picture.

BEARCAT FOOTBALL RECORD

Muncie	14	Decatur	0
Muncie	6	Marion	6
Muncie	0	Peru	6
Muncie	13	Anderson	0
Muncie	20	Kokomo	0
Muncie	0	Technical	20
Muncie	33	Richmond	6
Muncie	0	Newcastle	6
Muncie	20	Elwood	0

RAYMOND "PETE" JOLLY

Raymond "Pete" Jolly, basketball coach, is the ideal of a large number of Muncie boys and has been at the helm of basketball activities at Central since 1927. Under his direction Central's teams won the coveted state basketball shield in 1928 and 1931. His teams are always among the leaders in the North Central Conference and held the Big Ten Championship two years.

BASKETBALL RECORD

Muncie	41	Farmland	9
Muncie	34	Elwood	14
Muncie	26	Connersville	19
Muncie	19	Hartford City	27
Muncie	22	*Newcastle*	24
Muncie	23	*Frankfort*	34
Muncie	21	*Richmond*	19 (Overtime)
Muncie	31	*Logansport*	23
Muncie	30	Riley (South Bend)	12
Muncie	19	Bedford	14
Muncie	33	Anderson*	24
Muncie	32	Newcastle*	13
Muncie	23	*Marion*	25
Muncie	30	Jefferson (Lafayette)	27
Muncie	8	*Anderson*	24
Muncie	30	*Technical*	19
Muncie	20	*Newcastle*	33
Muncie	31	*Anderson*	23
Muncie	24	*Frankfort*	30
Muncie	19	*Marion*	16
Muncie	15	Alexandria	16

*Big Four Tourney Games.
Italics Indicate North Central Conference Games.

SECTIONAL

Muncie	43	Yorktown	22
Muncie	26	Albany	21
Muncie	32	Burris	27 (Overtime)
Muncie	46	Gaston	15 (Finals)

REGIONAL

Muncie	22	Greens Fork	25

CLARENCE SWINGLEY

Clarence Swingley has been Bearkitten coach one year and has made a fine showing with his boys. He is always cheerful and efficient; he is well-liked by the boys, too. He was graduated from Ball State and from the University of Chicago.

CAPTAIN MERRILL HOLE

Merrill Hole, senior Bearcat captain, played three years with Central's basketball teams. During his first year he was a forward with the Bearkittens and was promoted to the regular forward position with the Bearcats. He was never known to give up; as a captain he was a success and was liked by all the boys.

Merrill Hole
Captain Bear-
cats.
36-36

CAPTAIN-ELECT BOB FELL

Bob Fell, junior, has played two years of first-rate basketball for Central. Although this was his first season as a member of the first team, he was an outstanding tournament participant. He is a small but mighty guard, and he added punch to the tournament games. He should be a great leader next year, and his name should be ranked with other great Bearcat captains of years gone by.

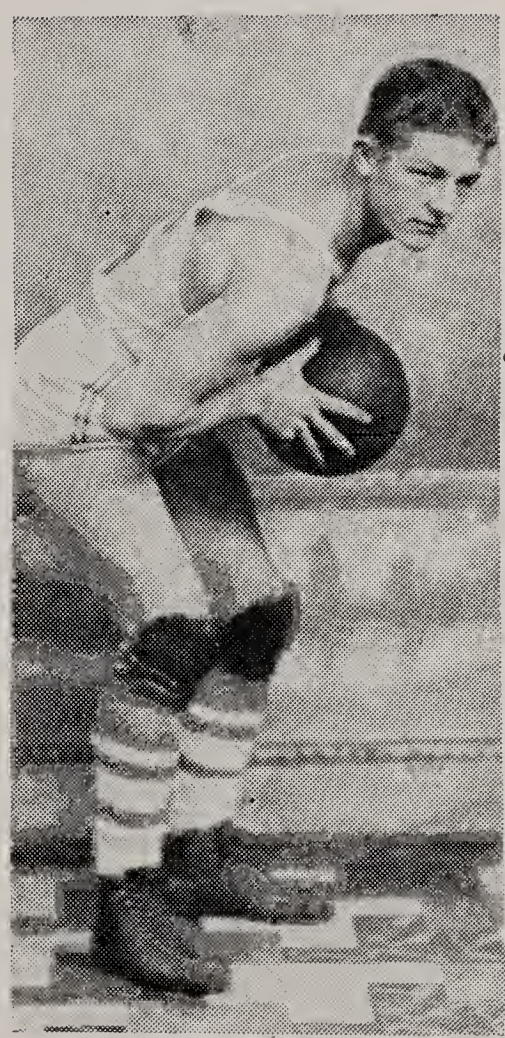

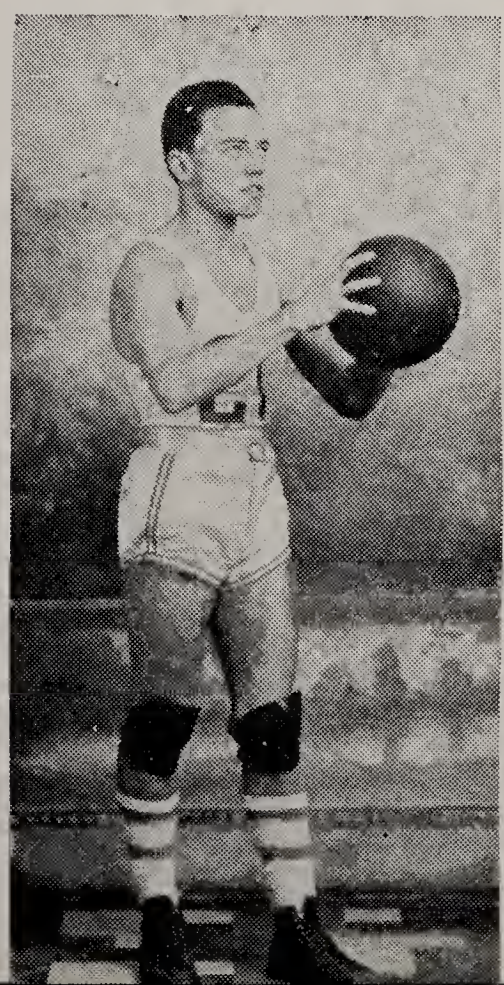

HOWARD STOUT

Howard Stout, senior, is another three-year Bearcat player. He played excellent ball during his year with the Bearkittens and two years with the regular squad. He was shifted from forward to guard position this year. His hard driving will not be forgotten nor the fact that, although short in stature, he was near the top among the Big Ten scorers this season. His one-man barrage in the last quarter of the Connersville game and his winning fielder in the Richmond overtime tilt are highlights of his career.

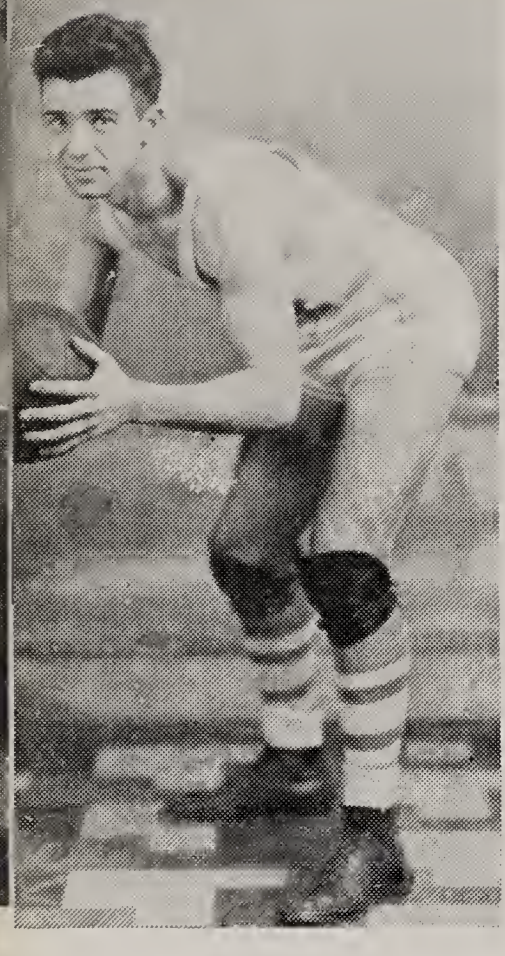

WALTER WHITE

Walter White, senior, was a member of Central's basketball team three years. He was a regular guard two years with the Bearcats and played in the same position with the Bearkittens in his sophomore year. Many times his hard driving brought the ball quickly down the floor. White made a niche for himself in Central's Hall of Basketball Fame.

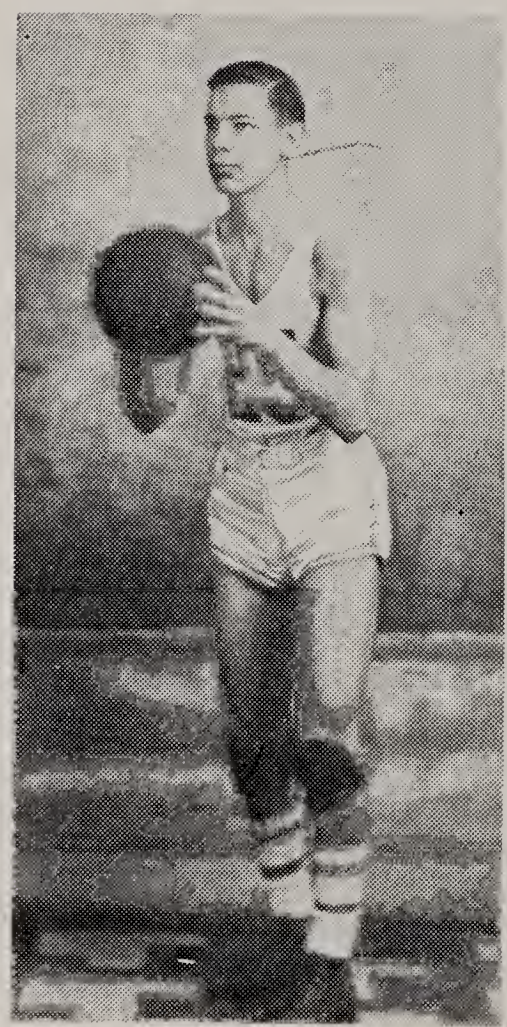

JOHN HALL

John Hall, junior, played good ball at the forward position. He has been a member of the team two years, one year as a Bearkitten and one year as a Bearcat. He always does his part in offensive as well as defensive work. He is another who will be playing basketball next fall.

WILLIAM BLAIR

William Blair, junior, made the Bearcat regular team during the first year of his basketball participation. He is a real prospect for next year, for he gives his best to the team. We'll never forget his playing and excellent guarding at Newcastle, where he held his Huffman scoreless.

HENRY YOUNG

Henry Young, sophomore, has the distinction of being a Bearcat during his first year at Central. He was trained for the team while a freshman at the fieldhouse. He is six feet, seven inches tall and was a valuable member of the team this year. Henry is expected to have much to do with the success of the Bearcats during the next two years.

ROBERT HARPER

Robert Harper, junior, came to Central this year from Peru; in a short time he became a valuable asset to the Bearcat team through his good work in the forward position. We expect to hear more about Harper next season.

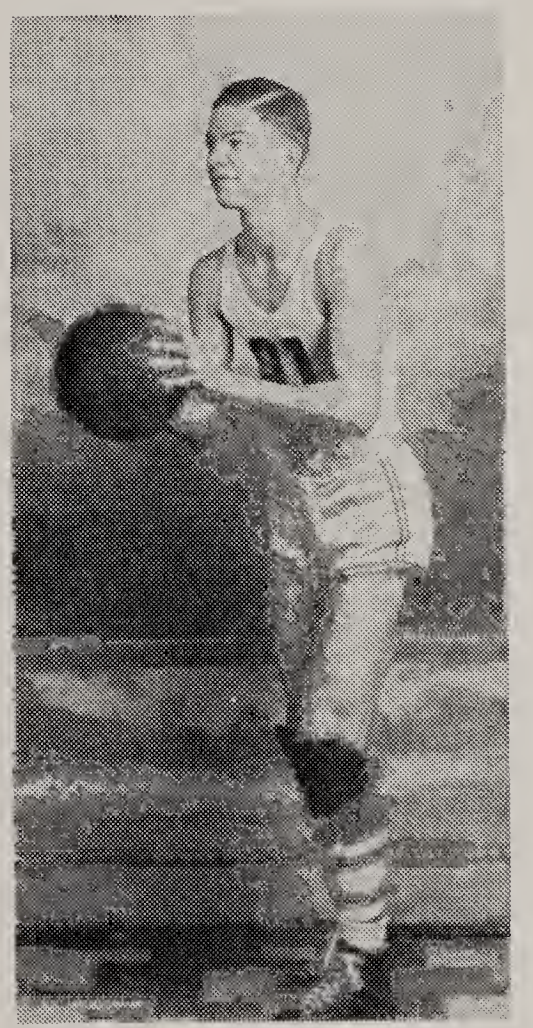

BILL HORTON

Bill Horton, junior, floorguard, is a popular Bearcat. His two years of basketball have made him a smooth, polished, hard-fighting player. He is cool-headed and determined to win.

REED

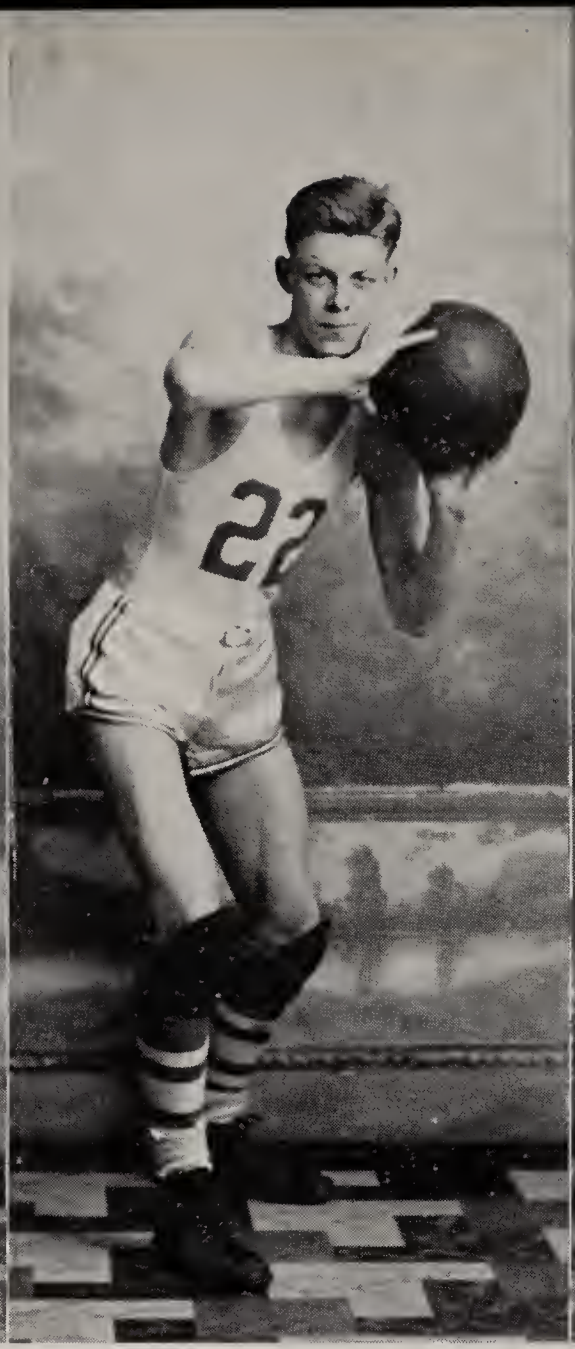

MYERS

CARNES

CLIFFORD REED

Clifford Reed, junior, is another prospect for next year. Like his older brother, Francis, former Bearcat, he has the determination to win. He played at guard and was certified for the tournaments.

WILLIAM MYERS

William Myers, sophomore, was promoted from the Bearkitten squad to the Bearcat team at tournament time. During the regular season he played forward with Jim Carnes, and their passing and scoring for the Bearkittens were great. Here's a real prospect for this fall. Muncie basketball fans may hear from this boy in the future.

JIM CARNES

Jim Carnes, sophomore, was advanced from the Bearkitten to the Bearcat lineup shortly before the tournament. The Marion game put red-haired Jim in the spotlight, for his two last-minute goals brought victory to the Bearcats.

LINTON DANIELS, *Manager* (left)

Linton Daniels, junior, performed his duties as manager with a cheerful grin and outstanding efficiency this year. He seemed to enjoy his work with the team, and his whole-hearted support was a delight to the boys.

JOE LEDLIE, *Assistant Manager* (right)

Joe Ledlie, sophomore, served as assistant manager this season. He displayed a splendid attitude toward all the players and toward his work. The boys on the team derived much amusement from Joe's nickname, "Chocolate Eye."

CENTRAL'S BEARCATS

Front Row (left to right) — Walter White, Howard Stout, Paul Carr, Bob Fell, and Captain Merrill Hole.
Second Row — John Hall, Robert Harper, Clifford Reed, Henry Young, William Blair, and Coach Raymond Jolly.

INTERIOR VIEW OF FIELDHOUSE
Where Bearcats Entertain Visiting Teams

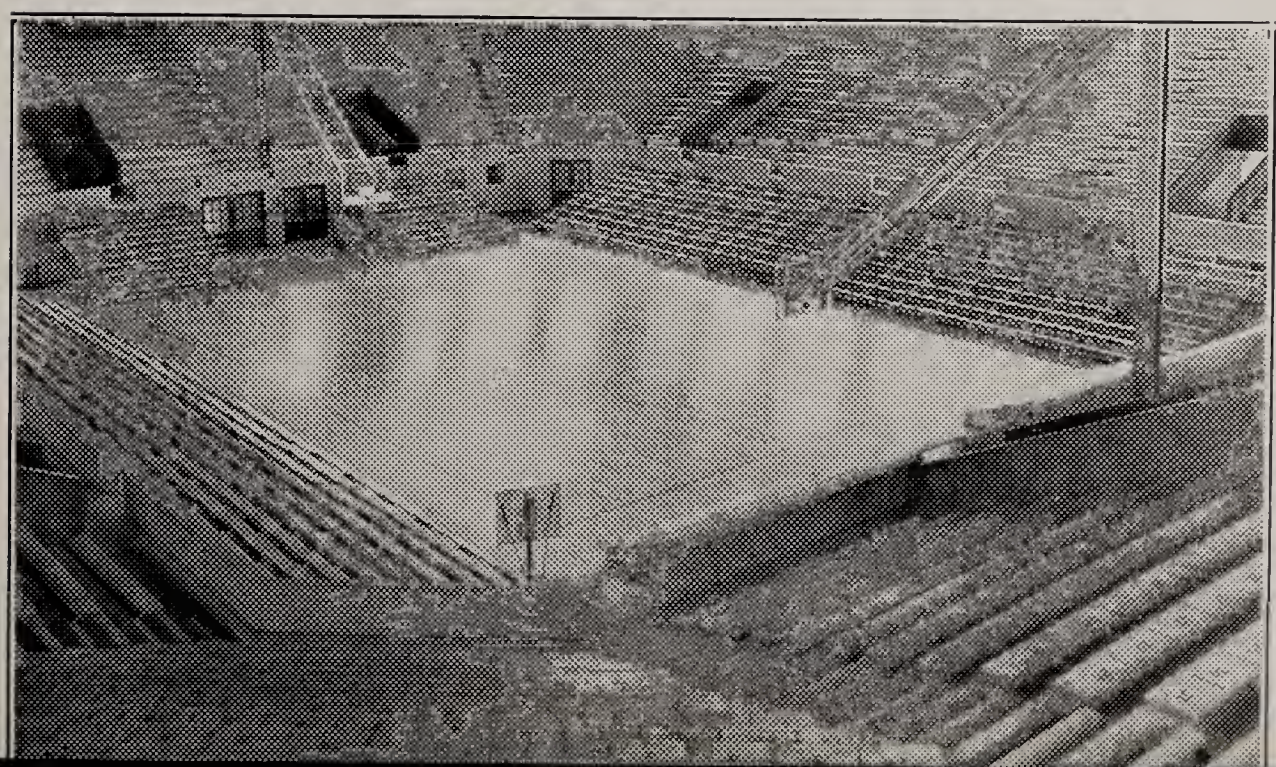

BEARKITTENS

Front Row (left to right) — Bill Myers, Clifford Reed, Aaron Williams, Bill Flaherty, and Charles Brown.
Second Row — Merle Longfellow, A. C. Bernstein, Don Church, Dale Fisher, and Herbert Holaday.
Third Row—Joe Ledlie, assistant manager, Jack Salmon, Clarence Swingley, coach, Melven Gilpen, and Linton Daniels, manager.

BEARKITTEN RECORD

Bearkittens	23	Farmland	9
Bearkittens	38	Elwood	14
Bearkittens	20	Connersville	19
Bearkittens	21	Hartford City	18
Bearkittens	21	*Newcastle*	31
Bearkittens	25	*Frankfort*	27
Bearkittens	32	*Richmond*	16
Bearkittens	21	Daleville	19
Bearkittens	31	Saratoga	26
Bearkittens	30	Desoto	23
Bearkittens	22	*Marion*	24
Bearkittens	12	Daleville	15
Bearkittens	17	*Anderson*	15
Bearkittens	23	Anderson*	30
Bearkittens	35	Richmond*	25
Bearkittens	35	*Technical*	24
Bearkittens	23	*Newcastle*	28
Bearkittens	21	*Anderson*	13
Bearkittens	23	*Frankfort*	20
Bearkittens	25	*Marion*	21
Bearkittens	21	Alexandria	16

*Big Four Tourney Games.
Italics Indicate North Central Conference Games.

TRACK PARTICIPANTS

Front Row (left to right) — Roland Shirley, Bill Campbell, Gene Sutton, Paul Boling, Marvin Marsh, Wayne McLaughlin, Carl Clock, Ester Burks, Hillis Brown, Dan Dale, Herbert Holaday, Bill Daugherty, and Glen Van Arsdol.

Second Row — Don Kelbel, Delbert Pherson, Vernon MacFatridge, Kermit Hummel, James Valos, Ed Wininger, John Schenck, Desoit Allen, Vincent Jones, Dave Jones, Jack Keppler, Melvin Hall, Bob Merz, Tom Pearson, Blaine Burres, Kenyon Evans, and Paul Hurst.

Third Row — John Wysong, Bill Johnson, Sam Banta, Walter Shelton, Gale Walter, Dick Jones, Paul Teal, Dale Fisher, Leo Williams, Bob Goul, Bill Goul, Aaron Williams, George Hawk, and Bob Fell.

TRACK SCHEDULE

April	4	Central Class Meets.
April	11	Fairmount at Fairmount.
April	18	Anderson and Northside of Fort Wayne at Muncie.
April	25	Kokomo Relays at Kokomo.
April	28	Frankfort Relays at Frankfort.
May	8	Sectional Meet at Marion.
May	9	Sectional Meet at Marion.
May	16	State Meet at Indianapolis.
May	22	Big Ten Meet at Frankfort.

LEO WILLIAMS

Leo Williams, senior, holds the 1935 national high school high-jump record of six feet, four and one-fourth inches. Williams gained this distinction by jumping higher last year than any other high school track participant. Because of his age he was disqualified from participating in track this season.

CHAMPION INTRAMURAL PARTICIPANTS

Front Row (left to right) — Floyd Raisor, sponsor; Don Quirk, basketball; Floyd Allen, horseshoe; Dick Barton, wrestling; Isaac Routh, volley ball; Charles Green, basketball; George Brickley, tennis; Bob Fichter, soft ball.

Second Row—Harrold Minnick, basketball; Joe Hickey, basketball; Walter Shelton, track; Arthur Cassity, track; William Goul, wrestling; Richard Bump, softball; Ed Satterfield, graduate manager.

Third Row—Ralph Bushey, basketball; Bill Campbell, basketball; John Carter, sophomore manager; Fred Taylor, track, volley ball, horseshoe; Bob Johnson, tennis; Tracy Wolfe, senior manager; Bill Robertson, junior manager.

INTRAMURAL ACTIVITIES

APPROXIMATELY three hundred Central boys have participated in intramural activities this year under the capable direction of Floyd Raisor, health education teacher.

The fifth season of Central's intramural program started the second week of school with Mr. Raisor's announcement of the horseshoe and tennis tournaments. Five champions emerged from these tournaments; Emerson Goodall came out ahead among those participating in the tennis singles, and Robert Johnson and George Brickley comprised the victorious doubles team.

In the horseshoe contest, honors were won by Floyd Allen in both the singles and doubles divisions; he was teamed with Fred Taylor in the latter tournament.

Three leagues of basketball started play on November 11; one was composed of sophomore teams. Another had only junior and senior members; the third included boys from the drafting, woodwork, machine shop, carpentry, printing, and electricity classes. To the complete surprise of the upperclassmen, final honors were won by a sophomore team under the direction of Don Quirk. Other boys who were members of the victorious team were Charles Green, Harrold Minnick, Mirl White, Bill Campbell, Joe Hickey, and Ralph Bushey.

Volley ball practice started March 23; following two weeks of practice games, the tournament was held. Baseball practice started the middle of April. Track activities were culminated with the annual meet in May.

FLOYD RAISOR

Floyd Raisor is the capable and genial director of intramural activities. He is popular with the boys and has had splendid success with his program. Through his efforts hundreds of boys not engaged in varsity athletics have had the opportunity to take part in organized sports.

Left to right — Billy Robertson, Tracy Wolfe, John Carter, and Ed Satterfield, managers; Charles Green, Don Quirk, Ralph Bushey, Harrold Minnick, Billy Campbell, Joe Hickey, Mirl White, and Floyd Raisor, intramural director.

INTRAMURAL BASKETBALL

Don Quirk's Pirates, shown above, won the intramural basketball tourney by defeating the drafting team in the final round, 20-27. The Pirates earned their way into the final round by defeating Babcock's Owls in the semi-finals, 24-21. The drafting boys defeated the electricity team in the semi-finals, 22-15.

PICTURED below are the senior relay queen and her four senior attendants, who presided at the first annual Muncie relays, which were held at the North Walnut Street Athletic Field on Saturday, May 2. Seniors were allowed to choose the queen in recognition of their having won the class track meet.

Reading from left to right, the girls are Lois Gardner, Jane Blease, Queen Phyllis Rice, Margaret Taylor, and Loretta Hannon.

SPRING ATHLETICS

BASEBALL

ALTHOUGH this is only the second year since 1927 that Central has been represented by a baseball team, this sport is taking an important place in Central's athletic program. A large group of boys responded to Coach Raymond Jolly's initial diamond call; rain, cold, hot suns, and chilling winds did not prevent the boys from strenuous practice sessions. Each boy worked hard and derived much fun and good exercise.

The 1936 schedule was opened with a 3 to 1 victory over Sulphur Springs High School on April 17. Games were scheduled with several Indiana high school teams. The boys traveled to Indianapolis on May 23 to compete in a tournament with Newcastle, Technical of Indianapolis, Richmond, and Lafayette.

Outstanding players included Goul, catcher; Childs, pitcher; Hummel, pitcher; Bowen, pitcher; Salmon, first baseman; Campbell, second baseman; Stout, shortstop; Grow, third baseman; Longfellow, left fielder; Keppler, left fielder; Dunn, center fielder; Stafford, right fielder; Brennan, right fielder; and Wright, fielder.

TENNIS

The new courts at the fieldhouse have stimulated interest in Central's tennis activities, which are under the direction of Hal B. Warren, mathematics teacher. The team enjoyed a successful season this spring; members were Bob Johnson, Bill O'Neill, George Brickley, Joe Lake, George Novick, Bob Burch, and Bob Stanley. The tennis schedule began on April 18 with a match at Huntington, which was won by Central. The next game, too, was won by the Centralites. This match was with Marion High School and was played on April 25.

The rest of the schedule follows: April 29, Elwood, there; May 1, Technical, here; May 2, Dunkirk, here; May 6, Hartford City, here; May 9, Marion, there; May 15, Huntington, here; May 16, Dunkirk, there; May 19, Technical, there; May 22, Elwood, here; May 23, Doubles Tournament, here; May 29, Hartford City, there.

GOLF

Another sport which is a part of Central High School's athletic program is golf; it is carried on under the direction of Coach Raymond Jolly each spring.

The 1936 schedule was opened with a victory over Marion. Central sent representatives to the tourney held May 9 at Marion in which fourteen teams participated. Two games were played with Newcastle High School's golf team, and the boys went to the state meet at Indianapolis on May 16. Outstanding players were Bill Horton, Billy Wade, Carl Pickell, Don Harrold, George Hurst, and Bernard Chilton.

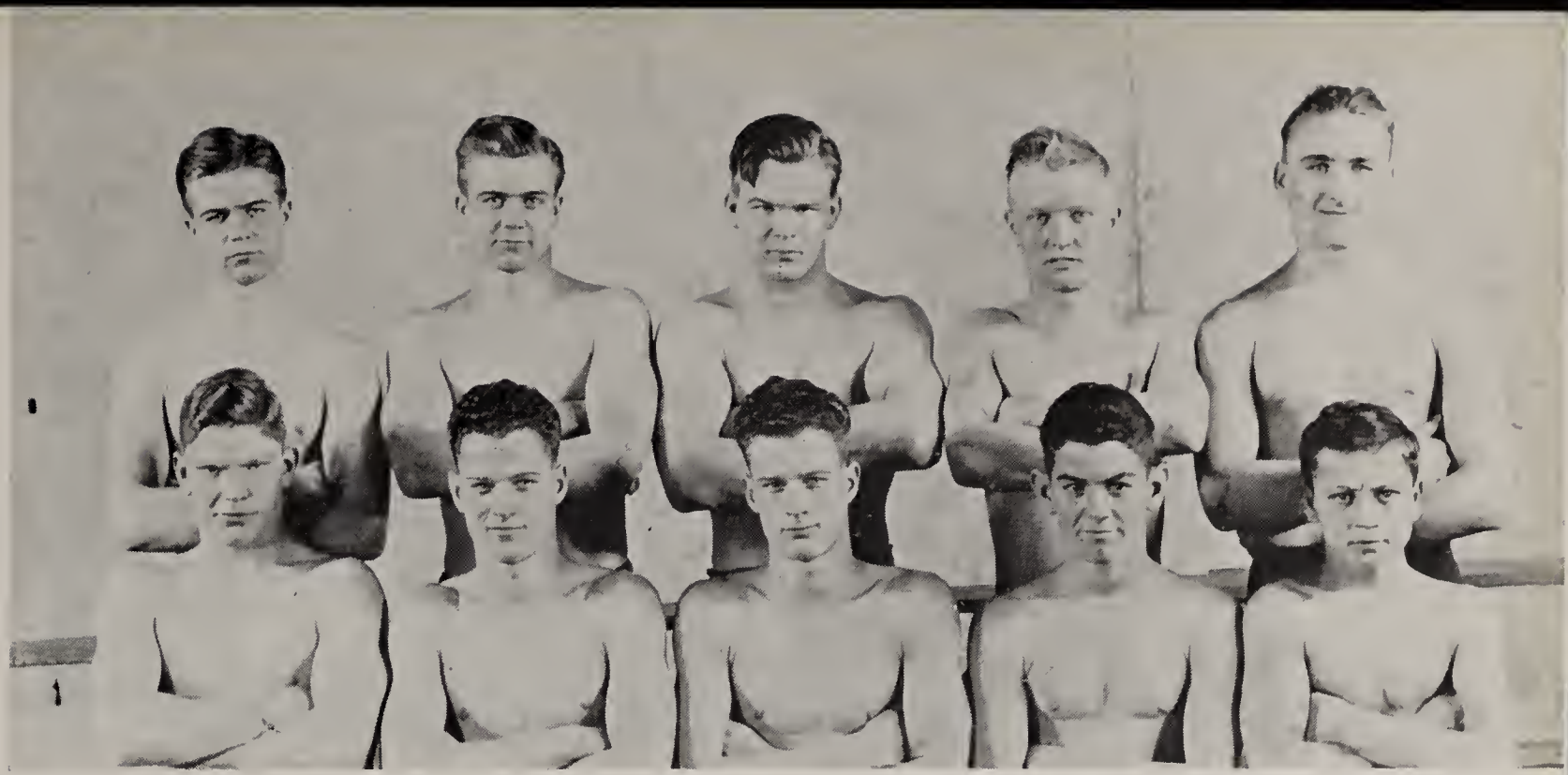

WRESTLING TEAM

Front Row (left to right)—Overton Sacksteder, 135; Bob Goul, 125; William Goul, 115; Miles Hossom, 108; and Bob Wright, 100.

Second Row—Dave Jones, 145; Dick Jones, 155; Don Irwin, 165; Vincent Jones, 175; and Joe Brennan, heavyweight.

DAVE JONES

Dave Jones, junior, wrestled in the 145 lb. class. He participated in three of the six scheduled meets and won two by decisions.

DICK JONES

Dick Jones, junior, wrestled in the 155 lb. class and participated in all scheduled meets. Of his five victories, two were falls and three were decisions. At the state meet he won two matches and obtained a forfeit.

DON IRWIN

Don Irwin, senior, wrestled in the 165 lb. class. He participated in three matches, winning one by a fall. At the state meet he won three matches and placed third in his division.

VINCENT JONES

Vincent Jones, junior, wrestled in the 175 lb. class at the state meet. During the season he won three matches. Two were by falls. At the state meet he won one match.

BOB WRIGHT

Bob Wright, junior, wrestled in the 100 lb. class in five of the six scheduled meets and won five of the matches by falls. At the state meet he won one match.

MILES HOSSOM

Miles Hossom, senior, wrestled in the 108 lb. class and participated in all dual meets, winning all of his matches. He won two by falls and placed second at the state meet.

BILL GOUL

Bill Goul, senior, participated in all scheduled matches. He won four by falls and two by decisions. He won three contests at the state meet.

BOB GOUL

Bob Goul, senior, wrestled in the 125 lb. class and took part in four matches. He won three matches, two by decisions and one by a fall. At the state meet he won two matches and placed third in his division.

OVERTON SACKSTEDER

Overton Sacksteder, senior, wrestled in the 135 lb. class. He participated in five matches, winning three by decisions and two by falls. He placed second at the state meet by winning three out of four matches.

JOE BRENNAN

Joe Brennan, junior, wrestled as a heavyweight. This was his first year and he wrestled in two meets. He participated in the state contest at Bloomington.

G. A. A.

Front Row (left to right)—Willimiene Rich, Betty Van Arsdol, Nina Miles, Helen Mae Lewis, Ruthellyn Smith, Mary Ellen Harriott, Sophie Angel, Marianne Taylor, Dorothy Ditton, and Julia Ann Harris.

Second Row—Mary Cartwright, Edna Ingle, Charlene Gilliam, Rhea Campbell, Shirley Barnet, Juanita Clevenger, Margaret Conquest, Rebecca Wiesenauer, and Geraldine Duke.

Third Row—Gail Malsbury, Betty Norrick, Clova Porter, Sara Ribble, Oma Early, Lucille Dye, Maryellen Worl, Hazel Kem, and Norma Reynolds.

Fourth Row—Lois Cox, Betty Roeger, Miss Katherine King, sponsor, Donna Belle Risk, Marjorie Dragoo, Vera King, Garnet Marie Boright, Mary Jane Dwyer, and Norma Haas.

Fifth Row—Betty Jean Astbury, Susan Scott, Deloris Fuller, Jeanette Wolfe, Mary Jane St. John, Mary Harless, Harriett Williams, Violet Brophy, and Velma Blackmer.

G. A. A. LOG

OLD pilots cleared the tarmac September 17 to take volley ball planes from the G. A. A. hangars. First games in the volley ball tournament were featured on October 22. Junior pilots defeated the 10A-Senior team; the 10A-Senior team was conquered by the 10B's.

Juniors soared over 10B's in the final game October 24.

Twelve girls became members October 31.

Central's Junior Cubs won from Burris' Owls in volley ball, but Central lost at volley-ring tennis November 7.

Old pilots opened basketball season November 19.

On December 12, Centralites were entertained at Burris.

On January 30 came announcement that no more flight practices would be made until March 3.

February 20 disclosed a skating party.

Donna Belle Risk carried off honors February 25 with a perfect score in the basketball rule-test.

More members were admitted March 3.

Tumbling and volley ring absorbed Central aviatresses' interest from March 24 until April 20.

New members were entertained March 31.

All planes took off for baseball season April 14.

A skating party was given April 21.

Planes were discarded for an all-day hike May 12 and for a bicycle hike May 26.

The baseball season and G. A. A. airport closed a successful year May 26 with the class tournament.

MISS KATHERINE KING

G. A. A. Sponsor and Director of Girls' Physical Education

Your so sweet —
Eileen Pine
(don't forget me)

FEATURES

LOG OF THE FLIGHT

SEPTEMBER

9. Seniors gather at Central Airport to prepare for flight.

10. Seats assigned. All in readiness for take-off.

11. Perfect take-off. Good weather reports. Lessons assigned. Flight under way.

15. Motors humming. Everything in perfect order. Quiet flying.

25. Seniors elect following flight officers:

Pilot — Don Church.

Assistant Pilot—Howard McKinley.

Air Hostess—Lois Gardner.

Chief Mechanic—Robert Williams.

Officers take charge for safe flying.

OCTOBER

1. Juniors preparing for flight.

2. Officers elected for Munsonian plane as follows:

Flight Commander—June Sanders.

Assistant Flight Commanders—Harriet Beuoy, Jim Fosdick, and Howard McKinley.

3. Girls' Pep Club entertains sophomore passengers.

7. Something wrong with plane! Seems stringy! Oh, yes, all girl passengers are knitting. Look out for tangles!

8. Receive results from election of officers for junior plane as follows:

Pilot—Gene Smith.

Air Hostess—Norma Winters.

10. NOTICE: Please do not throw empty cans or papers overboard; they are good food for our mascot.

14. Listening to conversation, we hear this:

"Say, Don, who is that new passenger who came aboard at the last stop?"

"Don't worry, you can't have a date with her," said Don. "That's a new student pilot."

16. Munsonian Plane sends nine passengers to Franklin Airport to represent our paper.

17. Well, what's this? We land at sub-airport! Oh, yes, teachers taking short flight to Indianapolis for convention. Resume flight October 21.

21. Junior passengers out for junior play. Happy landings.

24. Senior Band Plane officers follow:

Pilot—Harold Tuttle.

Assistant Pilot—Tom Snyder.

Air Hostess—Marjory Babcock.

31. What's this? People flying around on broom-sticks! That's right; it's Halloween.

NOVEMBER

1. Raymond Jolly builds Bearcat Plane. We hope it is A-Number 1.

7. Girls' Service Air Hostesses serve annual pot-luck at airport for mothers.

12. Checking list of passengers to see who will get out at mid-way airport.

29. Air hostess overworked from serving large Thanksgiving dinner.

DECEMBER

2. Our first advisory program.

13. Pardon, folks, while I make a short flight to hospital. You see it's Friday the thirteenth and something exciting has to happen.

18. We have had long flight. Will land soon at sub-airport for vacation. Entertained by Honor Society at Christmas party.

20. Here we are at airport and will stay until Jan. 6. Dramatic Club entertains with "The Shepherd Who Stayed Behind."

JANUARY

6. Taking off again. Somewhat worried. Bad weather reports coming in.

22. Hang on tight. Making forced landing. Severe cold. Ice on wings.

27. Delayed. Clear the field of snow for the take-off. Leave ground, hoping to reach Mid-term Airport tomorrow.

28. Perfect landing at Mid-term Airport. Leave few classmates and passengers. Will pick them up in June for final trip to Senior Activity and Graduation airports. Trip half over. Still have eighteen weeks of flying before leaving the good ship "Central High" at Graduation Airport.

FEBRUARY

1. Weather cold and clear. Air "bumpy." Smooth flying.

10. Hear interesting talk about Lincoln by Fred McClellan.

14. You should read some of the valentines in the mail bag.

20. Landing at a sub-airport to refuel. Will be entertained by Dramatic Club's "Take My Advice."

29. It's a wonder someone doesn't get married, because it's up to the girls now and they can talk.

MARCH

5. Bearcats make successful Sectional flight.

6. Seniors elect mock officers.

14. History Plane makes flight to Washington, D. C.

15. Bearcat Regional Plane has bad "crack-up" with Greensfork. No hope of recovery until next spring.

17. Mrs. Huey Long greets Centralites at Washington.

22. History Plane encounters trouble in eastern flood area.

APRIL

4. Centralites enter Latin and mathematics contests.

16. Seniors Present "Only 38."

30. First of two teas for seniors' mothers in blue room of Ball Airport.

MAY

1. Wedding bells ring for Hal B. Warren, mathematics teacher.

1. Junior-senior prom held at fieldhouse despite worst rain clouds of year.

2. Queen Phyllis Rice and attendants preside at first annual Muncie Relays.

15. Gold "M's" and other awards made at Honor Chapel.

23. Seniors have annual dance.

29. Class Day.

31. We hear talk by the Rev. C. Russel Moody, rector of Grace Episcopal Church, at Baccalaureate.

JUNE

1. Vergil Club banquet for Latin enthusiasts.

2. Senior picnic at Memorial Park, Newcastle.

3. Senior banquet at Roberts Airport.

4. Commencement has arrived. We hear address by Dr. Henry Witt Crane.

5. Munsonian picnic.

FLIGHT OF THE 1936 CLIPPER

By Adam Brown

ON a September day in 1933, the nucleus of our senior class boarded the Central Clipper, which was bound for the Land of Education. Our passports were of varying hues and schemes; some bore the blue and gold of Blaine and McKinley, others the black and orange of Jefferson, and still others the red and white of Wilson and Emerson.

After taking off, we soared into a fog of bewilderment, the fog that always enshrouds the first few days of a sophomore. The time-worn elevator myth was exploded, leaving in its wake certain unwary sophomores. Out of a maze of stairs and crafty seniors, there emerged our good Central Clipper, sailing serenely in a sky of books and pencils.

Our sophomore activities opened with a party in the library for students who had received special awards in junior high schools. Assuming the role of air-hosts, the Central Honor Society was sponsor of this party. Another highlight of this first leg of the journey was the performance of the United Indoors Circus at the Muncie Fieldhouse. Students were given an opportunity to assist in providing uniforms for our band.

The grand finale of a grand flight was the luncheon given by Exchange Club members for Central's honor sophomores. Following the speeches, we were entertained by Barton Rees Pogue, one of Indiana's well-known poets.

Thus the Central Clipper rounded the final pylon on the sophomore leg of the journey to the Land of Education with its nose still pointed toward the goal of Ambition.

JUNIOR JOURNEY EVENTFUL

Shortly after the Central Clipper returned to the air for its junior journey, it dipped its wings in salute to the old order, for the class of 1936 had organized. The aftermath of a junior convocation and campaign chapel was the election of Richard Barton, president; Robert Goul, vice-president; Jayne Galbraith, secretary; and Jane Blease, treasurer.

Progressing steadily, the Central Clipper moved closer toward its goal. A highlight of the fall semester's progress was the announcement that several juniors had been elected to membership in the Central Honor Society. This represents the high pinnacle of scholastic achievement in Central.

The trusty Clipper plunged head-long into the bag of activities and emerged with the annual junior play. An old southern drama, "Mignonete," was chosen, and under the able direction of Miss Maude Michael, the production was a four-star hit. Mary Caroline Warner and Jim Fosdick had the leading roles and were supported by an excellent cast. 1935 saw the revival of baseball at Central with Raymond Jolly as coach. The team roster was well-sprinkled with juniors, who gave good accounts of themselves.

The last beacon loomed in the distance as the Central Clipper sailed surely on its course. Under the auspices of the junior class, Murdock, the Magician, proceeded to mystify the passengers on board ship. As the junior-senior prom neared, Murdock's spirit seemed reluctant to leave. All arrangements were veiled in secrecy as old and broken mirrors were collected. On the night of the prom, these mirrors glistened forth in the form of a beautiful half-moon to kindle the light fantastic.

Thus was completed the second leg of the trip to the Land of Education. Our trusty Clipper alighted only to gain momentum toward its senior goal.

SENIOR PORT SIGHTED

The good Clipper boomed from the runway and glided slowly toward the senior spotlight, the final beacon on the airway to Education and Life. First to appear in the glimmering light was the senior campaign. Opened by the preliminary nominations, the campaign assumed big-time proportions and climaxed in the campaign supper. As a result of the fiery oratory and flashy signs that marked the hotly-contested election, Don Church was chosen president; Howard McKinley, vice-president; Lois Gardner, secretary; and Robert Williams, treasurer.

The course became more apparent, and a new organization appeared in the ever-brightening light. The fall semester witnessed the formation of a Student Council at Central. Designed to advise in student regulation, this development came at the direct request of the student body through a student forum. Soon the spotlight was focused on the academic with the election of several seniors to membership in the Central High School Honor Society.

With the arrival of spring vacation, a bus loaded with students temporarily deserted the Clipper, and advanced on the East and Washington, D. C. A full week of sight-seeing was enjoyed with the itinerary including many points of interest in the vicinity of our nation's capital. However, those senior gypsies were eager to return to the Clipper as it neared the home port, giving promise of weeks packed with senior activities and over-flowing in good fellowship.

In the glow of an ever-brightening beacon, spring activities were set in motion by the senior class play and the mothers' reception. Then followed the junior-senior prom, the senior dance, and class day exercises. As the light of graduation loomed near, it was kindled by the annual baccalaureate service. Final gestures of good-fellowship were the senior banquet and picnic. Then the port was cleared; the spotlight flared. Our Central Clipper glided to the fieldhouse, basking in the radiant brilliance of beacons, millions of them, lighting the paths of life. The faithful passengers were presented with diplomas, their passports to new worlds of success, inspiration, and happiness.

To a friend
From a friend
Mary Haswell
"37"

To a clarinettist
from a clarinettist
Ray "Pickles" McNickle

BUSINESS SUBSCRIPTIONS TO THE MAGICIAN

Name	Address	Phone
B B Confectionery	414 North Elm St.	5005
Betty Gay Shop	201 South Walnut St.	1003
Bob's Double Dip	225 West Main St.	3180
BO-K, Inc.	102 South Walnut St.	532
Bunch, Dr. Rollin H.	201 Johnson Blk.	29
Burkey Beauty Shoppe	235-237 Johnson Blk.	5138
Cade Co.	100 South Walnut St.	533
Camp Crosley	Lake Tippecanoe	
Campbell's Edgewater Tavern	Minnetrista Blvd. and Wheeling Ave.	
Caramel Crisp Products Co.	119 East Jackson St.	3322
Cashdollar Grocery	109-111 North High St.	2091
City Sales and Service	217 West Washington St.	363
Commercial Printing Co.	123 Western Reserve Life Bldg.	1103
Dague, M. L. & Sons	400 Kirby Ave.	241
Darling Shop	224 South Walnut St.	1818
Dawson Sales Co.	115 North High St.	398
Delaware Engraving Co.	123½ West Howard St.	5250
Duke's Restaurant	110 South Mulberry St.	1132
Exchange Cigar Store	111 West Main St.	3175
Foorman's Pie Shoppe	704 East Willard St.	4803
Foster, J. K.	Moore Apts., 100 North Cherry St.	
Gillman's Modern Miss Shoe Store	104 South Walnut St.	3374
Glenn Motor Sales	205 West Main St.	360
Grace Maring Branch Library	1808 South Madison St.	277
Grady's Cafe	500 South Walnut St.	
Hamburger Inn	121 West Charles St.	4137
Haynes, Dr. E. C.	319 West Main St.	1521
Hole's Nut House	109 East Jackson St.	
Home Store	116-118 South Walnut St.	950
Ideal Fruit Markets	118 North Walnut St.	1685
	905 South Walnut St.	3510
King's Clothing Co.	135 South Walnut St.	659
Kiser, J. F. Co.	401 East Howard St.	772
Knotts, Shoe Rebuilders	314 South Mulberry St.	763
Liberty Theater	415 South Walnut St.	64
Lincoln Branch Library	Lincoln School	5100
Mandarin Inn	120 East Jackson St.	194
Margo Dress Shop	202 South Mulberry St.	4740
Marx Co.	104 North Walnut St.	676
Max's Furniture Store	219 West Main St.	1781
Muncie Evening Press	125 South High St.	4980
Muncie Public Library	301 East Jackson St.	5105
Neumode Hosiery Store	226 South Walnut St.	5063
New York Hat Co.	106 South Walnut St.	3643
Park and Shop	1000 South Walnut St.	1725
Penzel, C. A.	211 South Walnut St.	1821
People's Studio	323½ South Walnut St.	4746
Pershing Seed Store	205 North High St.	104
Pig Stand	1901 Burlington Dr.	5344
Retz Sporting Goods	508 South Walnut St.	3717
Richey's Men's Store	114 South Walnut St.	3401
Riverside Flower Shop	125 West Charles St.	139
Rivoli Theater	224 South Mulberry St.	386
Schuster Bros. Clothing Store	401 South Walnut St.	301
Scott Printing Co.	115-119 News Court	225
Sears Roebuck & Co.	225 North High St.	4480
	225 North Walnut St.	2137
Steck, Herschel	106 East Jackson St.	929
Storer, A. C., Tailor	107 South Mulberry St.	1590
Strand Theater	115 East Jackson St.	32
Terhune's Candies	200 South Walnut St.	5488
Twin Beauty Shoppe	123 West Adams St.	4401
Vanity Shoe Shop	204 South Walnut St.	3022
Van Matre's Drug Stores	904 South Walnut St.	632
	1101 East Main St.	3179
Warfel's Tin Shop	119 North High St.	1491
White City Coal Yard	2000 South Mock Ave.	4738
Wilson's Pastry Shop	115 West Charles St.	6173
Wolfe Ice Cream Co.	1102 South Mulberry St.	700
Wysor Theater	121 East Jackson St.	1605

To a nice young lady,
Harold R. Stutts

To a very nice girl.
Betty Norris

Autographs

Rosie Younge, C.C.
Gerald Riley
Mary Frances Rahe

Margaret Bennett

To a sweet friend of mine
Marian Daugherty

To a sweet girl
Marcella Baker
"38"

Betty Gwin

To a grand girl
Betty Brown

H. Allen
"36"

Roscoe Clark
"36"

Marjorie
Wise

To a nice
winifred
Hiatt

"Yours very sweet."
Remember those good
old Jefferson days.
Eileen Huber

A sweet girl
Emma Fowler

To a Quiling Girl
Rachel Mack

Curtis
Mason
Lady

V. K. Virginia Austin

Autographs

Dale Fisher
to a band
member and a
swell friend.

To a good girl
Ec. Gov. Class
Capt. Mason

Jim Fosdick
~~36~~

Jimmie
Goodman
36.

Peggy Church

Kathryn Princess
"36"

To a lovely girl. Keep it up —
Georgiana Bible

To a Good School Chum
and Neighbor,
Helen Mae Lewis
'37.

Creda
I think you a very sweet girl. I
haven't known you long, but I feel we have
become friends. Forrest Seitz '35"
Creda, you're very charming
and I wish you all the
success in music you can
obtain. That's a lot, too.
Peggy Marx
'36

To One of the Sweetest Girls I know
Marlyn Baxter
"37"
you're a plenty sweet kid
although I don't know you
like I wished I could of.
I wish you just loads
of luck throughout the future
Kathryn Princess
"36"

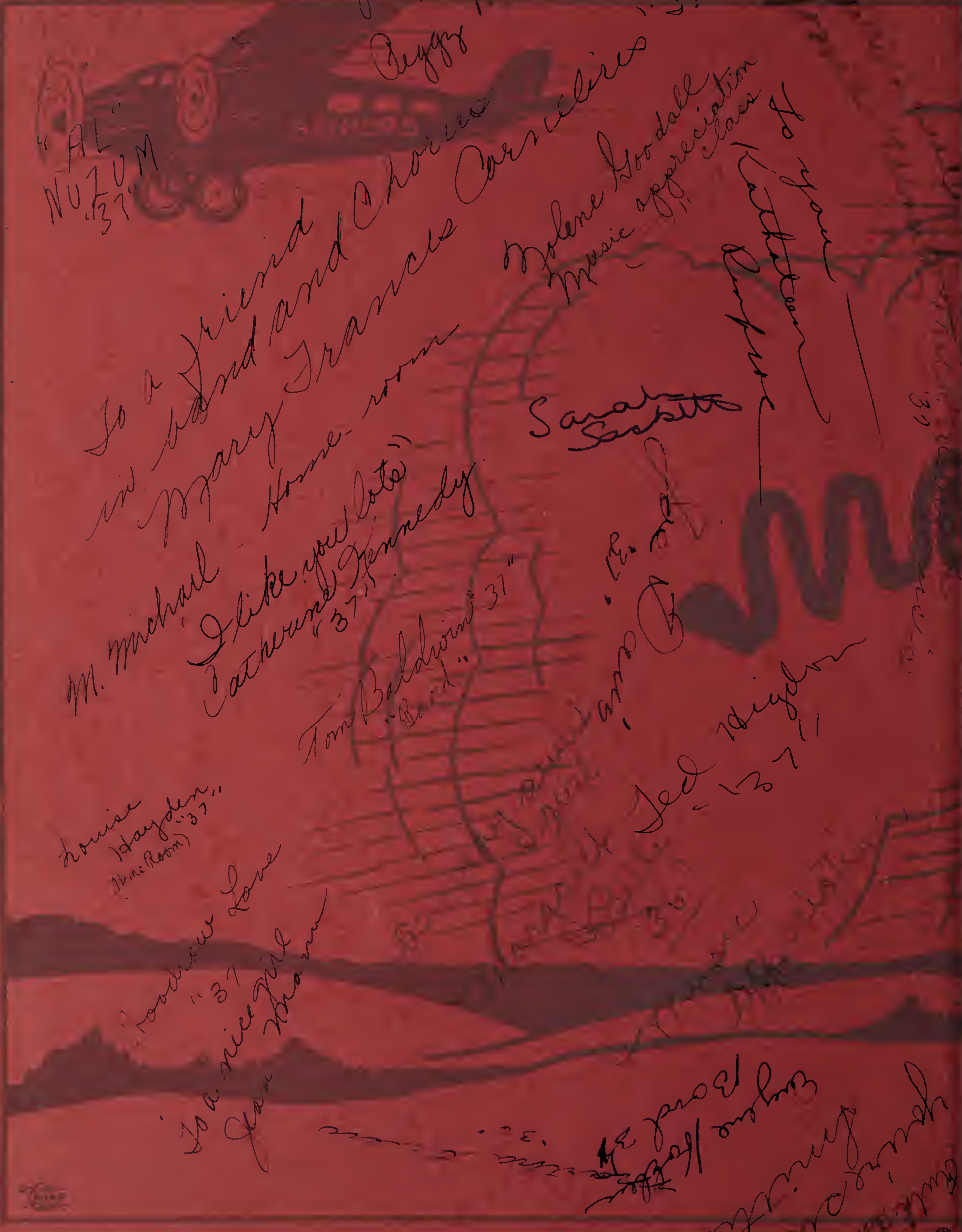
Youre sweet Mery
Peggy
"AL" NUZUM "37"
To a friend in band and Chorus Mary Francis Corcilius "37"
Molene Goodall
"Music appreciation class"
To you — Kathleen Dunphy
M. Michael Home-room
I like you lots Catherine Kennedy "37"
Sarah Sebatte
Tom Baldwin "37" "Band"
Louise Hayden "37" Home Room
Toodliew Love "37"
To a nice girl Jean Brown
Ted Higdon "37"
Eugene Boyd 37

Oreda Rarick

Shirley Barnet

Elaine Bennett

WARD 37"
[illegible]

Your pal forever
Evelyn Hunt
"37"

Very sweet
Esther Elrith

"37"

Harry Fording
"37"

Rosemary Bales

Mildred Clements
"37"

Howard McKinley
Dick

To a nice girl
Dick Waid
"36"
J.L.C

Juanita Lorenca Murphy
Known as "Squirt"
36

Don't forget Geo class
B, Eugene Brown

Many sheen
mean appreciation
"36"